

41	Why Swarovski
42	Product Overview
48	Round Stones
50	Fancy Stones & Settings
57	Beads
62	BeCharmed & Pavé
66	Crystal Pearls
67	Pendants
69	Flat Backs No Halfix
73	Flat Backs Halfix
78	Sew-on Articles
82	Transfers
91	Synthetics
96	Metal Trimmings
104	Crystal Mesh
108	Crystal Inspiration Collection

WHY SWAROVSKI

EXCELLENCE, THROUGH INNOVATION AND ORIGIN

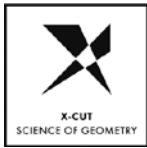

X-CUT

Advanced optical measurement and high-precision manufacturing deliver premium cuts characterized by unmatched brilliance.



PLATINUM* PRO

With its new advanced foiling technique, Swarovski has set a new standard in the lifespan of crystals.



HOTFIX GLUE

The variable temperatures at which Hotfix glue can be activated enable the application of crystals on a broad range of textiles.



CRYSTALS – MADE IN AUSTRIA

The combination of innovation with sustainability and respect for individual wellbeing means that quality is always assured.

PREMIUM, BY SERVICE AND DESIGN



DESIGN SERVICE

Throughout its global network of Design Centers, Swarovski offers exceptional service provided by the industry's best creative talent.



APPLICATION SERVICE

A comprehensive range of application services means customers benefit from the extensive experience of leading international experts, as well as internal specialists.



GLOBAL SERVICE

Swarovski's Global Service Network provides customers with dedicated personal assistance on a local level.



DESIGNER EDITIONS

Creative collaborations with top designers result in exclusive cuts and unique designs for Swarovski crystals.

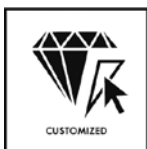

CUSTOMIZED SERVICE

Choose new variations by going beyond Swarovski's tremendous standard assortment of crystal components and forward integrated elements.

COMPLIANCE, WITH INTEGRITY



ADVANCED CRYSTAL

Swarovski's patented lead-free** formula has changed the DNA of crystal while still offering the same sparkle, dependability, and variety for which Swarovski is famous.



OEKO-TEX

Oeko-Tex® Standard 100 Class II (direct contact with skin) certification creates confidence in chemical safety of textile applications.



CLEAR

Regular legal monitoring of chemical requirements and reasonable testing provide customers with the comfort of trust in Swarovski's products.



COMPLIANCE SERVICE

Assessments regarding substance limitations as well as compliance information and advice to support customers in complying with relevant laws, regulations, and voluntary standards.

* Silver mirror coated with a platinum colored protective layer.

** Crystal glass and all other materials containing 0.009% lead or less.

PRODUCT OVERVIEW

NEW CRYSTAL ELEMENTS

Fancy Stones & Settings



4322 Teardrop Fancy Stone
10x5, 14x7, 18x9, 22x11, 30x15 mm



4322/S
10x5, 14x7, 18x9, 22x11, 30x15 mm

BeCharmed & Pavé



82 201 Letter Bead
12x11 mm Stainless Steel



86 301 Half Hole Pavé Ball
6, 8, 10 mm

Flat Backs No Hotfix



2771 Kite Flat Back
6.4x4.2, 8.6x5.6, 12.9x8.3 mm



2772 Trapeze Flat Back
6.5x2.1, 8.6x2.8, 12.9x4.2 mm



2773 Diamond Shape Flat Back
5x3, 6.6x3.9, 9.9x5.9 mm

Sew-on Articles



3252 Emerald Cut Sew-on Stone
14x10, 20x14, 28x20 mm

Beads



5060 Hexagon Spike Bead
5.5, 7.5 mm



5061 Square Spike Bead
5.5, 7.5 mm



5062 Round Spike Bead
5.5, 7.5 mm



5950 Fine Rocks Tube with ending
15, 30 mm



5951 Fine Rocks Tube without ending
15, 30 mm

Pendants



6430 Classic Cut Pendant
8, 10, 14 mm

Flat Backs Hotfix



2771 Kite Flat Back
6.4x4.2, 8.6x5.6, 12.9x8.3 mm



2772 Trapeze Flat Back
6.5x2.1, 8.6x2.8, 12.9x4.2 mm



2773 Diamond Shape Flat Back
5x3, 6.6x3.9, 9.9x5.9 mm

PRODUCT OVERVIEW

LINE EXTENSIONS

New Sizes for Mini Size Flat Backs

2200 4x2 mm
2400 2.2 mm
2711 3.3 mm

New Colors for Pavé Ball

Light Colorado Topaz Shimmer (246 971)
Light Sapphire Shimmer (211 971)
Light Siam Shimmer (227 971)

New Effect for Crystal Galuchat

Jet Hematite (280 HEM)

New Effect for Crystal Medley

Jet Nut (280 NUT)

New Casing Color for Crystal Mesh Standard

088 Stainless Steel

NEW COLOR

When we dream of far-away places, the background of a perfect holiday is always a quality of blue we're calling Majestic. This versatile new color option, which is as intense as the sea and as clear as the wide-open sky, will be available in a variety of cuts and shapes for various applications.



Majestic Blue
(296)

Round Stones

1028
PP 3, 4, 5, 6, 9, 10, 11, 13

1088
PP 14, 18, 21, 24, 31, 32
SS 19, 24, 29, 34, 39, 45

1122
SS 29, 39, 47
12, 14, 18 mm

Fancy Stones & Settings

4120
6x4, 8x6, 14x10, 18x13,
25x18 mm

4127
30x22 mm

4161
15x5, 21x7, 27x9 mm

4228
4x2, 5x2.5, 6x3, 8x4, 10x5,
15x7 mm

4320
6x4, 8x6, 10x7, 14x10,
18x13 mm

4322
10x5, 14x7, 18x9, 22x11,
30x15 mm

4327
30x20 mm

4328
6x3.6, 8x4.8, 10x6,
13x7.8 mm

4428
2, 3, 4, 6, 8 mm

4470
10, 12 mm

Beads

5000
2, 3, 4, 6, 8, 10 mm

5328
3, 4, 5, 6, 8 mm

5601
4, 6 mm

BeCharmed & Pavé

80 101
13.5x6.7 mm

81 101
14x9.3 mm

86 001
6, 8, 10 mm

86 301
6, 8, 10 mm

Pendants

6000
11x5.5 mm

6106
16, 22 mm

6228
10.3x10, 14.4x14,
18x17.5 mm

6428
8 mm

Flat Backs No Hotfix

2058
SS 5, 7, 9

2088
SS 12, 16, 20, 30, 34

Flat Backs Hotfix

2038
SS 6, 8, 10

2078
SS 12, 16, 20, 34

Sew-on Articles

3252
14x10, 20x14 mm

Transfers

2038
SS 6, 8, 10

2078
SS 12, 16, 20, 34

Metal Trimmings

55 000, 55 001
SS 20

55 300, 55 301
SS 16

55 500, 55 501
SS 12

**55 100/55 200,
55 101/55 201 onwards**

**53 001, 53 005, 53 006,
53 008**
SS 29, 34, 39; PP 24

**53 301, 53 302,
53 303, 53 304**
SS 10, 16, 20, 34

**53 100, 53 102,
53 103**
SS 12, 16, 30

**54 001, 54 002,
54 003**
SS 16

Crystal Mesh

40 000, 40 001
PP 21

40 600, 40 601
PP 9

* Majestic Blue's intense ultramarine hue is difficult to recreate accurately in print due to the fact that the CMYK color spectrum is used in the printing process. In order to get a truer impression of its color, please use RGB digital pictures or, ideally, ask for actual samples.

NEW CRYSTAL SHINY LACQUER^{PRO} EFFECTS

The New Crystal Shiny Lacquer^{PRO} Effects Buttercup, Lime and Lilac answer our need for refined shine and uplifting hues. A perfect match for elegant styles, bold streamlined designs, or expressive

looks. The new Crystal Shiny Lacquer^{PRO} Colors also offer exciting fresh designs possibilities when combined with Majestic Blue.



**Crystal Buttercup
(001 L124S)**



**Crystal Lilac
(001 L126S)**



**Crystal Lime
(001 L125S)**

PRODUCT OVERVIEW

Round Stones

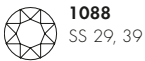

1088
SS 29, 39



1122
12, 14 mm

Fancy Stones & Settings



4120
14x10, 18x13 mm



4122
8x6, 14x10.5, 18x13.5 mm

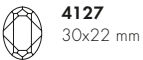

4127
30x22 mm

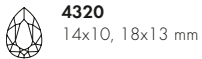

4320
14x10, 18x13 mm

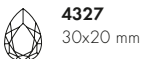

4327
30x20 mm



4470
10, 12 mm

Flat Backs No Hotfix

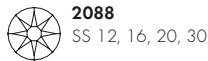

2088
SS 12, 16, 20, 30

Flat Backs Hotfix



2038
SS 10



2078
SS 16, 34

Transfers



2038
SS 10



2078
SS 16, 34

Metal Trimmings

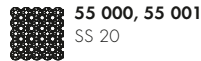

55 000, 55 001
SS 20

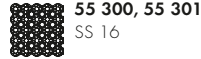

55 300, 55 301
SS 16



55 500, 55 501
SS 12

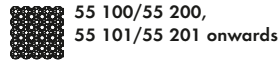

**55 100/55 200,
55 101/55 201 onwards**

All available Crystal Shiny Lacquer^{PRO} effects

Crystal Ivory
Cream
(001 L106S)



Crystal Buttercup
(001 L124S) **NEW**



Crystal Light Coral
(001 L116S)



Crystal Royal Red
(001 L107S)



Crystal Dark Red
(001 L108S)



Crystal Peony Pink
(001 L113S)



Crystal Lilac
(001 L126S) **NEW**



Crystal Summer
Blue (001 L114S)



Crystal Azure Blue
(001 L112S)



Crystal Royal Blue
(001 L110S)



Crystal Royal
Green
(001 L109S)



Crystal Lime
(001 L125S) **NEW**



Crystal Mint Green
(001 L115S)



Crystal Dark Grey
(001 L111S)

All available Crystal Lacquer^{PRO} Powder effects

Crystal Powder
Yellow
(001 L101)



Crystal Powder
Rose (001 L103)



Crystal Powder
Blue (001 L104)



Crystal Powder
Green (001 L102)



Crystal Powder
Grey (001 L105)

NEW CRYSTAL PEARL COLOR

Elegant and refined, the new Crystal Iridescent Dove Grey Pearl speaks to myriad design directions and exquisitely complements the new Majestic Blue in sophisticated and glamorous designs.



Crystal Iridescent
Dove Grey Pearl
(001 954)

Crystal Pearls



5810
3, 4, 5, 6, 8, 10, 12 mm



5818
3, 4, 6, 8, 10 mm



5817
6, 8, 10 mm



5860
10, 12 mm

SETTINGS SUMMARY FOR SPRING/SUMMER 2019

Following the launch of Swarovski's new settings in Spring/Summer 2018, we are delighted to extend it in Spring/Summer 2019. Chief among the benefits of the additions is the use of Tombac as a base material—a brass alloy containing 85% copper that offers superb deformability, strength, and hard soldering capability. Further improvements include prongs with new premium-looking

rounded edges; an advanced fit that minimizes the setting height; plating layers that exceed the market standard; and holes positioned further apart to maximize stability. With shorter lead times and, in some cases, reduced prices too, these new settings will make a significant difference to your use of Swarovski settings.

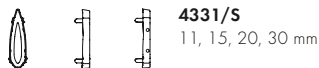
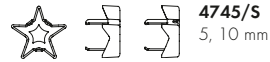
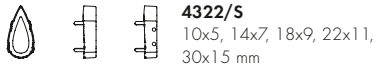
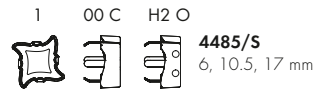

ROUND STONES

1028 XILLION Chaton

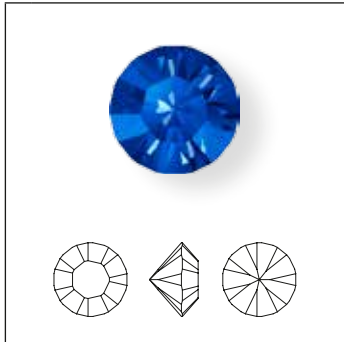

Size	PP 3	PP 4	PP 5	PP 6	PP 7	PP 9	PP 10	PP 11	PP 13
Colors									
Plain Colors									
Majestic Blue F (296)	NEW!	■	■	■	■	■	■	■	■
Color Effects									
Transparent Effects									
Black Diamond Shimmer F (215 971)						NEW!			
Light Colorado Topaz Shimmer F (246 971)						NEW!			
Light Sapphire Shimmer F (211 971)						NEW!			
Light Siam Shimmer F (227 971)						NEW!			

1088 XIRIUS Chaton



Size	PP 14	PP 18	PP 21	PP 24	PP 31	PP 32	SS 19	SS 24	SS 29	SS 34	SS 39	SS 45
Colors												
Plain Colors												
Majestic Blue F (296)	NEW!	■	■	■	■	■	■	■	■	■	■	■
Crystal Effects												
Crystal Laquer^{PRO}												
Crystal Buttercup (001 L124S)	NEW!								■		■	
Crystal Lilac (001 L126S)	NEW!								■		■	
Crystal Lime (001 L125S)	NEW!								■		■	

ROUND STONES

1122 Rivoli

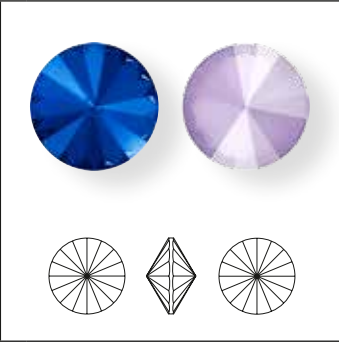

Size	SS 29	SS 39	SS 47	12 mm	14 mm	18 mm
------	-------	-------	-------	-------	-------	-------

Colors

Plain Colors

● Majestic Blue F (296)

NEW!	■	■	■	■	■	■
------	---	---	---	---	---	---

Crystal Effects

Crystal Laquer^{PRO}

● Crystal Buttercup (001 L124S)

NEW!				■	■	
------	--	--	--	---	---	--

● Crystal Lilac (001 L126S)

NEW!				■	■	
------	--	--	--	---	---	--

● Crystal Lime (001 L125S)

NEW!				■	■	
------	--	--	--	---	---	--

FANCY STONES & SETTINGS

4120



Size	6x4 mm	8x6 mm	14x10 mm	18x13 mm	25x18 mm
------	--------	--------	----------	----------	----------

Colors

Plain Colors

Majestic Blue F (296)	NEW!	<input type="checkbox"/>	<input type="checkbox"/>	<input type="checkbox"/>	<input type="checkbox"/>
-----------------------	------	--------------------------	--------------------------	--------------------------	--------------------------

Crystal Effects

Crystal Laquer^{PRO}

Crystal Buttercup (001 L124S)	NEW!	<input type="checkbox"/>	<input type="checkbox"/>	<input type="checkbox"/>	<input type="checkbox"/>
Crystal Lilac (001 L126S)	NEW!	<input type="checkbox"/>	<input type="checkbox"/>	<input type="checkbox"/>	<input type="checkbox"/>
Crystal Lime (001 L125S)	NEW!	<input type="checkbox"/>	<input type="checkbox"/>	<input type="checkbox"/>	<input type="checkbox"/>

4122 Oval Rivoli Fancy Stone

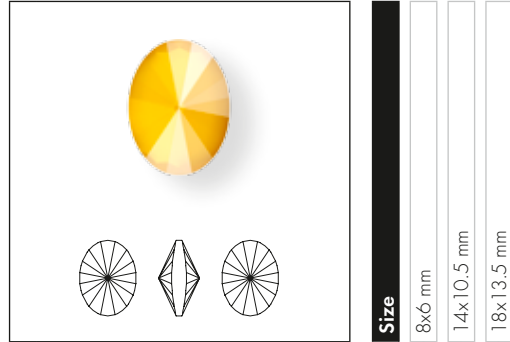

Size	8x6 mm	14x10.5 mm	18x13.5 mm
------	--------	------------	------------

Crystal Effects

Crystal Laquer^{PRO}

Crystal Buttercup (001 L124S)	NEW!	<input type="checkbox"/>	<input type="checkbox"/>	<input type="checkbox"/>
Crystal Lilac (001 L126S)	NEW!	<input type="checkbox"/>	<input type="checkbox"/>	<input type="checkbox"/>
Crystal Lime (001 L125S)	NEW!	<input type="checkbox"/>	<input type="checkbox"/>	<input type="checkbox"/>

4127

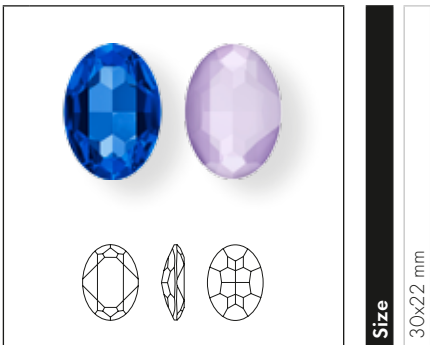

Size	30x22 mm
------	----------

Colors

Plain Colors

Majestic Blue F (296)	NEW!	<input type="checkbox"/>
-----------------------	------	--------------------------

Crystal Effects

Crystal Laquer^{PRO}

Crystal Buttercup (001 L124S)	NEW!	<input type="checkbox"/>
Crystal Lilac (001 L126S)	NEW!	<input type="checkbox"/>
Crystal Lime (001 L125S)	NEW!	<input type="checkbox"/>

4161 Long Classical Oval Fancy Stone

Size

- 15x5 mm
- 21x7 mm
- 27x9 mm

Colors

Plain Colors

NEW! ● Majestic Blue F (296)

4228 XILION Navette Fancy Stone

Size 4x2, 5x2.5 mm

Colors

Plain Colors

NEW! ● Majestic Blue F (296)

4228

Size

- 4x2 mm
- 5x2.5 mm
- 6x3 mm
- 8x4 mm
- 10x5 mm
- 15x7 mm

Colors

Plain Colors

NEW! ● Majestic Blue F (296)

4228 XILION Navette Fancy Stone

Size 6x3, 8x4, 10x5, 15x7 mm

Colors

Plain Colors

NEW! ● Majestic Blue F (296)

4320

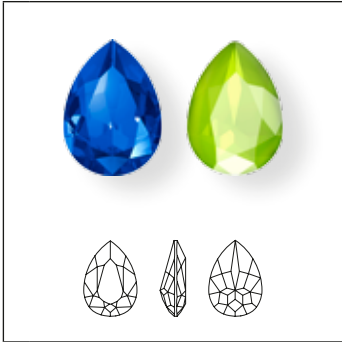

Size	6x4 mm	8x6 mm	10x7 mm	14x10 mm	18x13 mm
------	--------	--------	---------	----------	----------

Colors

Plain Colors

 Majestic Blue F (296)

NEW!	<input checked="" type="checkbox"/>	<input checked="" type="checkbox"/>	<input checked="" type="checkbox"/>	<input checked="" type="checkbox"/>	<input checked="" type="checkbox"/>
------	-------------------------------------	-------------------------------------	-------------------------------------	-------------------------------------	-------------------------------------

Crystal Effects

Crystal Laquer^{PRO}

 Crystal Buttercup (001 L124S)

NEW!	<input type="checkbox"/>	<input type="checkbox"/>	<input type="checkbox"/>	<input checked="" type="checkbox"/>	<input checked="" type="checkbox"/>
------	--------------------------	--------------------------	--------------------------	-------------------------------------	-------------------------------------

 Crystal Lilac (001 L126S)

NEW!	<input type="checkbox"/>	<input type="checkbox"/>	<input type="checkbox"/>	<input checked="" type="checkbox"/>	<input checked="" type="checkbox"/>
------	--------------------------	--------------------------	--------------------------	-------------------------------------	-------------------------------------

 Crystal Lime (001 L125S)

NEW!	<input type="checkbox"/>	<input type="checkbox"/>	<input type="checkbox"/>	<input checked="" type="checkbox"/>	<input checked="" type="checkbox"/>
------	--------------------------	--------------------------	--------------------------	-------------------------------------	-------------------------------------

4322 Teardrop Fancy Stone ^{NEW!}

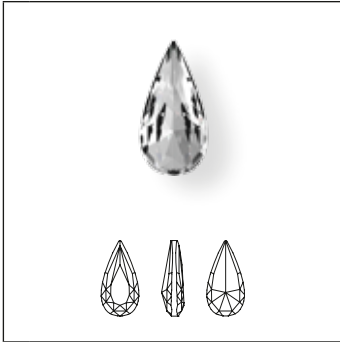

Size	10x5 mm	14x7 mm	18x9 mm	22x11 mm	30x15 mm
------	---------	---------	---------	----------	----------

Crystal

Crystal F (001)

Colors

Plain Colors

Amethyst F (204)

Aquamarine F (202)

Black Diamond F (215)

Denim Blue F (266)

Emerald F (205)

Jet (280)

Light Colorado Topaz F (246)

Majestic Blue F (296) ^{NEW!}

Montana F (207)

Scarlet F (276)

Tanzanite F (539)

Vintage Rose F (319)

Crystal Effects

Transparent Effects

Crystal AB F (001 AB)

Crystal Antique Pink F (001 ANTP)

Crystal Golden Shadow F (001 GSHA)

Crystal Silver Night (001 SINI)

Crystal Silver Shade F (001 SSHA)

Crystal F (001)	■	■	■	■	■
Amethyst F (204)	■	■	■	■	■
Aquamarine F (202)	■	■	■	■	■
Black Diamond F (215)	■	■	■	■	■
Denim Blue F (266)	■	■	■	■	■
Emerald F (205)	■	■	■	■	■
Jet (280)	■	■	■	■	■
Light Colorado Topaz F (246)	■	■	■	■	■
Majestic Blue F (296) ^{NEW!}	■	■	■	■	■
Montana F (207)	■	■	■	■	■
Scarlet F (276)	■	■	■	■	■
Tanzanite F (539)	■	■	■	■	■
Vintage Rose F (319)	■	■	■	■	■
Crystal AB F (001 AB)	■	■	■	■	■
Crystal Antique Pink F (001 ANTP)	■	■	■	■	■
Crystal Golden Shadow F (001 GSHA)	■	■	■	■	■
Crystal Silver Night (001 SINI)	■	■	■	■	■
Crystal Silver Shade F (001 SSHA)	■	■	■	■	■

4322/S ^{NEW!}

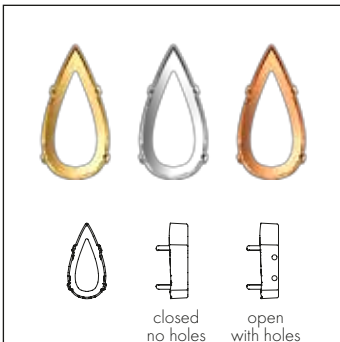

Size & color of plating	10x5 mm No plating	14x7 mm No plating	18x9 mm No plating	22x11 mm No plating	30x15 mm No plating	10x5 mm Rhodium	14x7 mm Rhodium	18x9 mm Rhodium	22x11 mm Rhodium	30x15 mm Rhodium	10x5 mm Gold	14x7 mm Gold	18x9 mm Gold	22x11 mm Gold	30x15 mm Gold
-------------------------	--------------------	--------------------	--------------------	---------------------	---------------------	-----------------	-----------------	-----------------	------------------	------------------	--------------	--------------	--------------	---------------	---------------

Ring/Hole, Back Configuration

00 C = No ring/hole, closed

H2 O = 4 holes/2 each side, open

00 C = No ring/hole, closed	■	■	■	■	■	■	■	■	■	■	■	■	■	■	■
H2 O = 4 holes/2 each side, open	■	■	■	■	■	■	■	■	■	■	■	■	■	■	■

4327

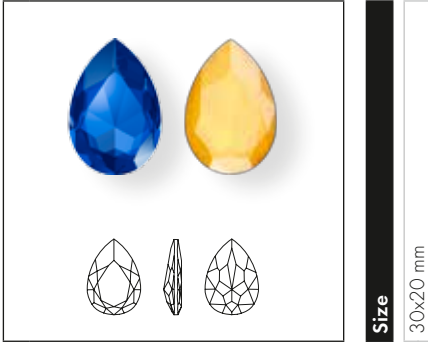

Size

30x20 mm

Colors

Plain Colors

● Majestic Blue F (296)

NEW!

Crystal Effects

Crystal Laquer^{PRO}

● Crystal Buttercup (001 L124S)

NEW!

● Crystal Lilac (001 L126S)

NEW!

● Crystal Lime (001 L125S)

NEW!

4328 XILION Pear Fancy Stone



Size

6x3.6 mm

8x4.8 mm

10x6 mm

13x7.8 mm

Colors

Plain Colors

● Majestic Blue F (296)

NEW!

4428 XILION Square Fancy Stone

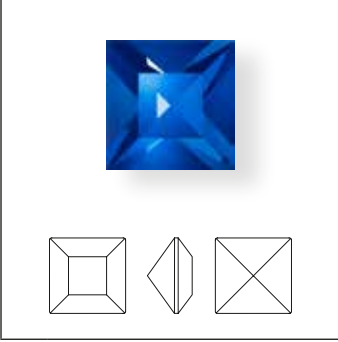

Size 2 mm

4428 XILION Square Fancy Stone

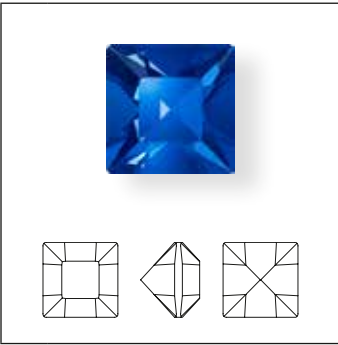

Size 3, 4 mm

4428 XILION Square Fancy Stone

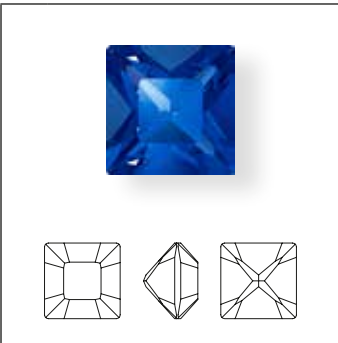

Size 6, 8 mm

4428	Size	2 mm	3 mm	4 mm	6 mm	8 mm
	Colors					
	Plain Colors					
	Majestic Blue F (296)	NEW!				

4470

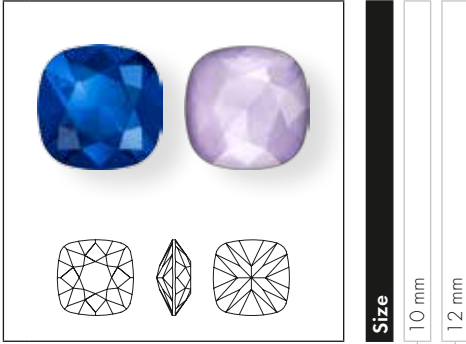

Size

10 mm

12 mm

Colors

Plain Colors

 Majestic Blue F (296)

NEW!

Crystal Effects

Crystal Laquer^{PRO}

 Crystal Buttercup (001 L124S)

NEW!

 Crystal Lilac (001 L126S)

NEW!

 Crystal Lime (001 L125S)

NEW!

BEADS

5000

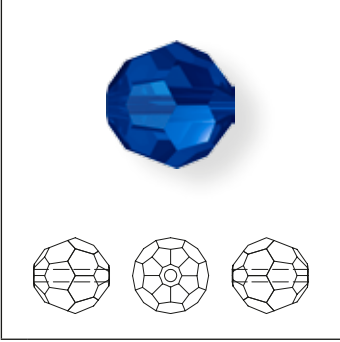

Size
2 mm
3 mm
4 mm
6 mm
8 mm
10 mm

Colors
Plain Colors
● Majestic Blue [296]



SPIKE BEADS

5060 Hexagon Spike Bead NEW!

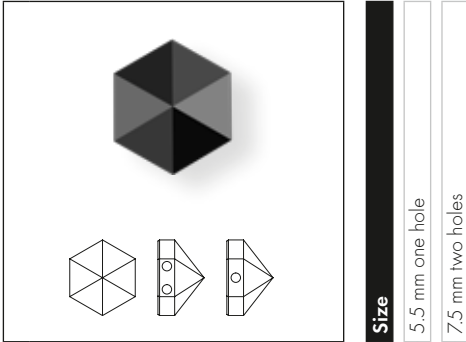

Size

5.5 mm one hole

7.5 mm two holes

Crystal		
	Crystal (001)	
Colors		
Plain Colors		
	Jet (280)	
Crystal Effects		
Transparent Effects		
	Crystal AB (001 AB)	
	Crystal Blue Shade (001 BLSH)	
	Crystal Golden Shadow (001 GSHA)	
	Crystal Paradise Shine (001 PARSH)	
	Crystal Silver Night (001 SINI)	
Metallic Effects		
	Crystal Light Chrome (001 LTCH)	
	Crystal Metallic Blue (001 METBL)	
	Crystal Metallic Light Gold (001 MLG)	
	Crystal Rose Gold (001 ROGL)	
Color Effects		
Metallic Effects		
	Jet Hematite (280 HEM)	

5061 Square Spike Bead NEW!

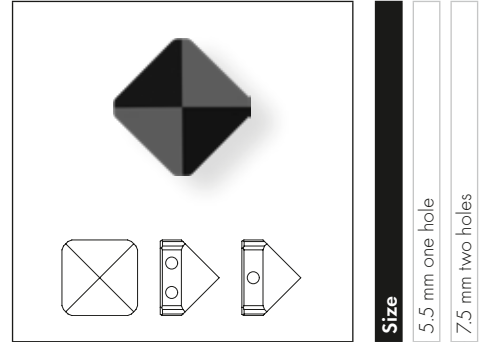

Size

5.5 mm one hole

7.5 mm two holes

Crystal		
	Crystal (001)	
Colors		
Plain Colors		
	Jet (280)	
Crystal Effects		
Transparent Effects		
	Crystal AB (001 AB)	
	Crystal Blue Shade (001 BLSH)	
	Crystal Golden Shadow (001 GSHA)	
	Crystal Paradise Shine (001 PARSH)	
	Crystal Silver Night (001 SINI)	
Metallic Effects		
	Crystal Light Chrome (001 LTCH)	
	Crystal Metallic Blue (001 METBL)	
	Crystal Metallic Light Gold (001 MLG)	
	Crystal Rose Gold (001 ROGL)	
Color Effects		
Metallic Effects		
	Jet Hematite (280 HEM)	

5062 Round Spike Bead NEW!

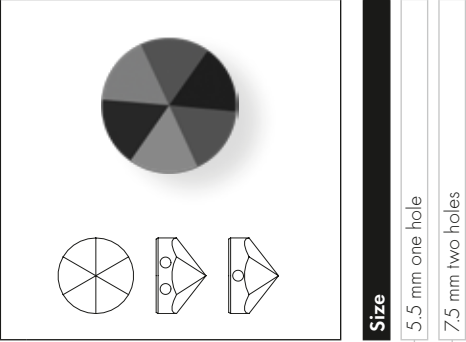

Size

5.5 mm one hole

7.5 mm two holes

Crystal		
	Crystal (001)	<input type="checkbox"/>
Colors		
Plain Colors		
	Jet (280)	<input type="checkbox"/>
Crystal Effects		
Transparent Effects		
	Crystal AB (001 AB)	<input type="checkbox"/>
	Crystal Blue Shade (001 BLSH)	<input type="checkbox"/>
	Crystal Golden Shadow (001 GSHA)	<input type="checkbox"/>
	Crystal Paradise Shine (001 PARSH)	<input type="checkbox"/>
	Crystal Silver Night (001 SINI)	<input type="checkbox"/>
Metallic Effects		
	Crystal Light Chrome (001 LTCH)	<input type="checkbox"/>
	Crystal Metallic Blue (001 METBL)	<input type="checkbox"/>
	Crystal Metallic Light Gold (001 MLG)	<input type="checkbox"/>
	Crystal Rose Gold (001 ROGL)	<input type="checkbox"/>
Color Effects		
Metallic Effects		
	Jet Hematite (280 HEM)	<input type="checkbox"/>

5328 XILION Bead

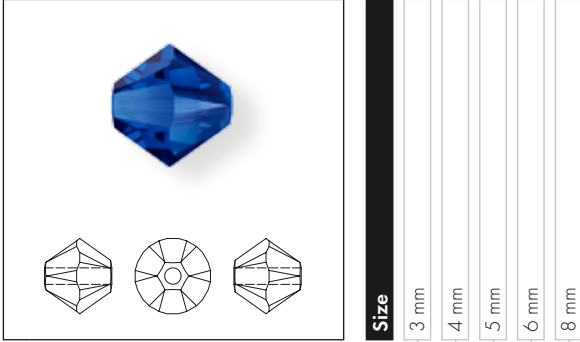

- Colors**
- Plain Colors**
- Majestic Blue (296)
- Color Effects**
- Transparent Effects**
- Majestic Blue AB (296 AB)
- Majestic Blue AB 2x (296 AB2)

Size	3 mm	4 mm	5 mm	6 mm	8 mm
Majestic Blue (296)	NEW!	■	■	■	■
Majestic Blue AB (296 AB)	NEW!	■	■	■	■
Majestic Blue AB 2x (296 AB2)	NEW!	■	■	■	■

5601

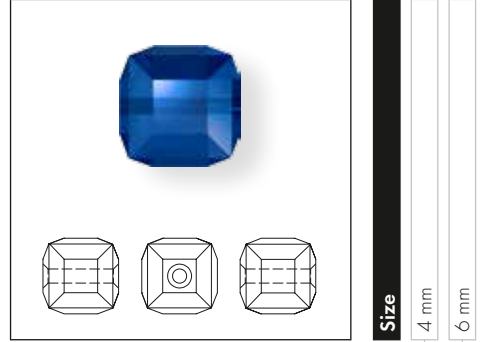

- Colors**
- Plain Colors**
- Majestic Blue (296)

Size	4 mm	6 mm
Majestic Blue (296)	■	■

FINE ROCKS TUBE

5950 Fine Rocks Tube with ending ^{NEW!}



- Crystal Effects**
- Transparent Effects**
- Crystal Bermuda Blue (001 BBL)
- Crystal Golden Shadow (001 GSHA)
- Crystal Moonlight (001 MOL)
- Metallic Effects**
- Crystal Light Chrome (001 LTCH)
- Multicolors**
- Jet &
- Crystal Metallic Silver (001 M100)

5951 Fine Rocks Tube without ending ^{NEW!}



- Crystal Effects**
- Transparent Effects**
- Crystal Bermuda Blue (001 BBL)
- Crystal Golden Shadow (001 GSHA)
- Crystal Moonlight (001 MOL)
- Metallic Effects**
- Crystal Light Chrome (001 LTCH)
- Multicolors**
- Jet &
- Crystal Metallic Silver (001 M100)

Overview of all available Colors of Metal Part



081 Gold Coating



088 Stainless Steel

Care Instructions



Turn inside out and use mild laundry detergent (wash by hand, max. temp. 30°C, very mild process).



Do not use chlorine bleach!



Do not tumble dry!



Do not iron!

BECHARMED & PAVÉ

PAVÉ BEADS

80 101 BeCharmed Pavé Bead

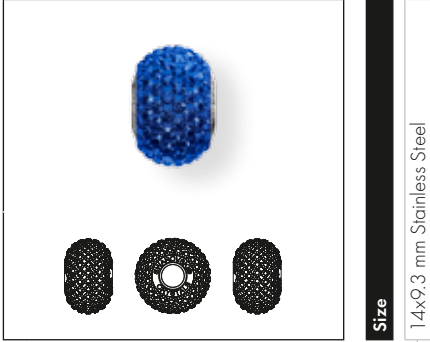

- Colors**
- Plain Colors**
- [Majestic Blue \[296\]](#)
 - [Dark Sapphire \[15\]](#)

NEW!

81 101 BeCharmed Pavé Bead Slim



- Colors**
- Plain Colors**
- [Majestic Blue \[296\]](#)
 - [Dark Sapphire \[15\]](#)

NEW!

PAVÉ BALL

86 001 Pavé Ball

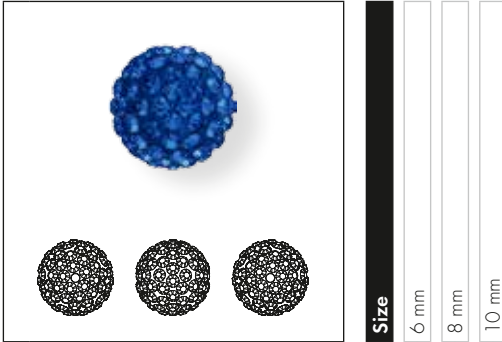

Colors

Plain Colors

- Majestic Blue (296) **NEW!**
- Dark Sapphire (15)

Color Effects

Transparent Effects

- Light Colorado Topaz Shimmer (246 971) **NEW!**
- Antique Gold (35)
- Light Sapphire Shimmer (211 971) **NEW!**
- Cadetblue (43)
- Light Siam Shimmer (227 971) **NEW!**
- Red 3 (21)

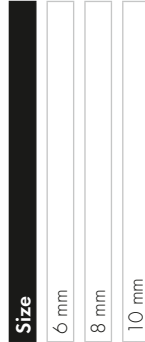

86 301 Half Hole Pavé Ball **NEW!**

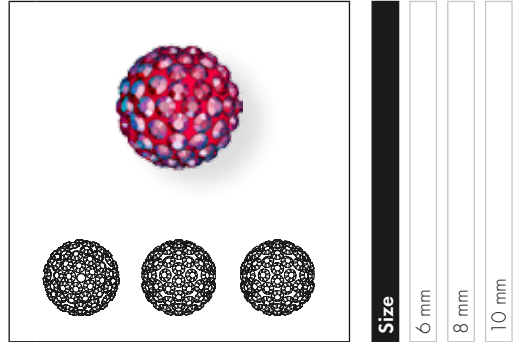

Crystal

- Crystal (001)
- White (01)

Colors

Plain Colors

- Amethyst (204)
- Dark Lila (09)
- Light Amethyst (212)
- Mauve (14)
- Light Rose (223)
- Rose (06)
- Majestic Blue (296) **NEW!**
- Dark Sapphire (15)
- Montana (207)
- Navy Blue (17)
- Peridot (214)
- Light Green (10)
- Tanzanite (539)
- Purple (08)

Crystal Effects

Transparent Effects

- Crystal AB (001 AB)
- White (01)
- Crystal Golden Shadow (001 GSHA)
- Pearl Silk (05)

Color Effects

Transparent Effects

- Light Colorado Topaz Shimmer (246 971)
- Antique Gold (35)
- Light Sapphire Shimmer (211 971)
- Cadetblue (43)
- Light Siam Shimmer (227 971)
- Red 3 (21)

Metallic Effects

- Jet Hematite (280 HEM)
- Black (02)

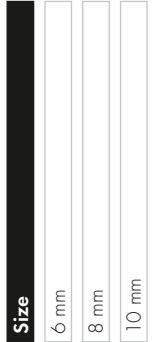



A NEW CHAPTER
THE BECHARMED & PAVÈ

LETTER BEAD

Leading the global mega-trend for customization and individual style statements, Swarovski is launching its exciting BeCharmed Pavè Letter Beads on March 5, 2018.

The Beads (82201) designed to allow all kinds of sparkling messages and creative stories to be told through jewelry and beading across the fashion and DIY arenas. This is the first time that a BeCharmed Bead is available in a completely round version: each bead boasts the ultra-contemporary good looks of sleek, high-shine stainless steel with letters of the alphabet picked out with the high-octane dazzle of Xilion Chatons in a glamorous pavè setting. Running from "A" through to "Z," with the hashtag ("#") and ampersand ("&") symbols also available, they encourage the wearer to create an endless variety of words and statements in eye-catching style.

Infinitely versatile and with irresistible appeal, Letter Beads can be used singly as an attention-grabbing highlight, or arranged to form whole words in order to personalize jewelry, accessories and apparel. There are also myriad imaginative design possibilities when a sparkling message is conveyed in combination with other BeCharmed Beads and Charms. Indeed, the entire kaleidoscope of the Swarovski assortment will also mix brilliantly with these glittering letters.

The Letter Beads are suitable for hand sewing and numerous hand-application techniques, and they can be easily threaded onto metal chain, leather or nylon cord via a standard 4.5mm hole. Furthermore, in order to ensure maximum flexibility when it comes to application, each letter or symbol is picked out in crystals three times so that the perfectly round 12mm-diameter bead – the first time this size has been offered – is completely encircled.

82 201 Letter Bead ^{NEW!}



Size
12x11 mm Stainless Steel

Letter

A	■
B	■
C	■
D	■
E	■
F	■
G	■
H	■
I	■
J	■
K	■
L	■
M	■
N	■
O	■
P	■
Q	■
R	■
S	■
T	■
U	■
V	■
W	■
X	■
Y	■
Z	■
#	■
&	■

CRYSTAL PEARLS

5810 Crystal Round Pearl

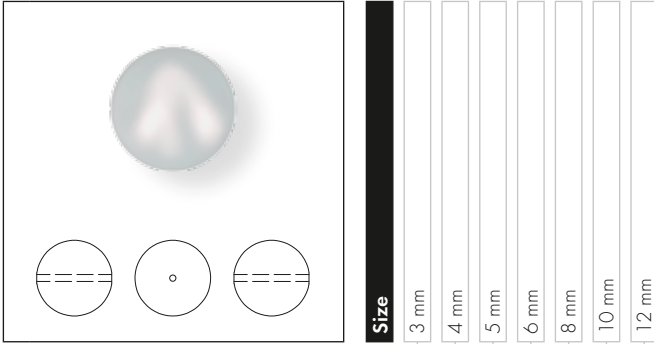

Colors

Crystal Iridescent Dove Grey Pearl (001 954) **NEW!**

5817

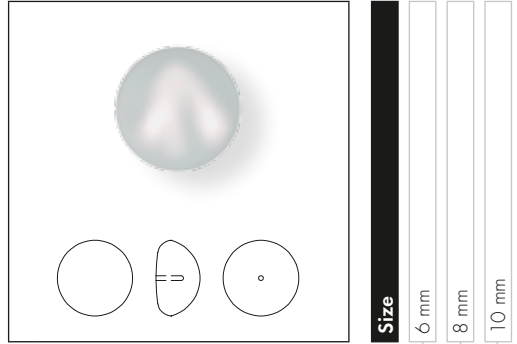

Colors

Crystal Iridescent Dove Grey Pearl (001 954) **NEW!**

5818

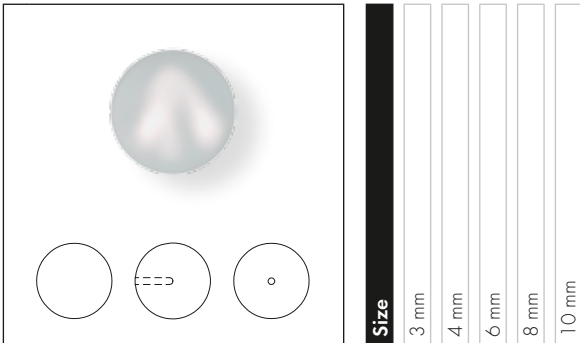

Colors

Crystal Iridescent Dove Grey Pearl (001 954) **NEW!**

5860 Crystal Coin Pearl

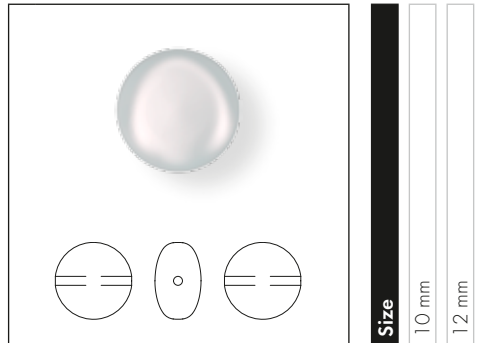

Colors

Crystal Iridescent Dove Grey Pearl (001 954) **NEW!**

PENDANTS

6000

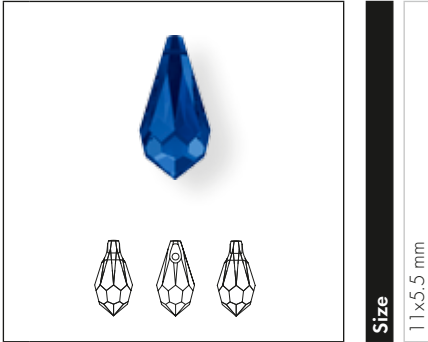

Size

11x5.5 mm

Colors

Plain Colors

● Majestic Blue (296)

NEW!

6106 Pear-shaped Pendant

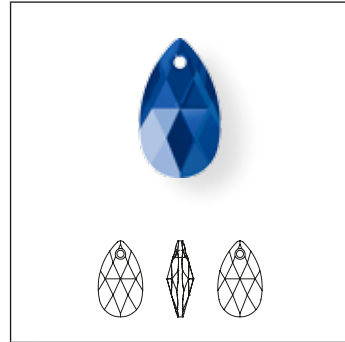

Size

16 mm

22 mm

Colors

Plain Colors

● Majestic Blue (296)

NEW!

6228 XILION Heart Pendant

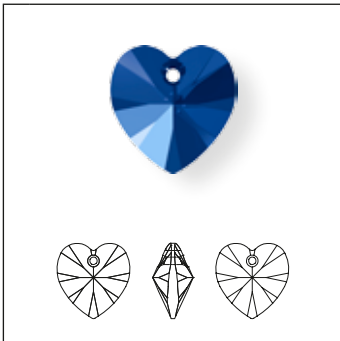

Size

10.3x10 mm

14.4x14 mm

18x17.5 mm

Colors

Plain Colors

● Majestic Blue (296)

NEW!

6428 XILION Pendant

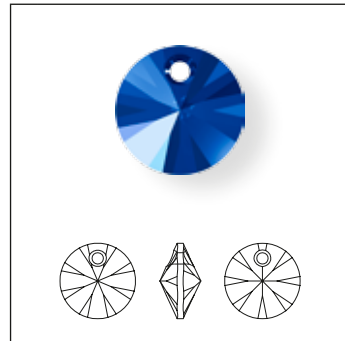

Size

8 mm

Colors

Plain Colors

● Majestic Blue (296)

NEW!

6430 Classic Cut Pendant ^{NEW!}

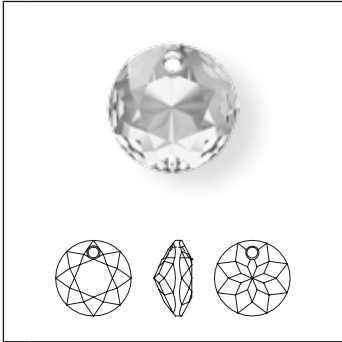

Size
8 mm
10 mm
14 mm

Crystal

Crystal (001)

Colors

Plain Colors

Amethyst (204)

Aquamarine (202)

Emerald (205)

Light Amethyst (212)

Light Siam (227)

Montana (207)

Peridot (214)

Rose (209)

Sapphire (206)

Siam (208)

Topaz (203)

Crystal Effects

Transparent Effects

Crystal AB (001 AB)

Crystal Bermuda Blue P (001 BBL)¹

Crystal Golden Shadow (001 GSHA)

Crystal Silver Night (001 SINI)

Crystal Vitrail Medium P (001 VM)¹

¹ For details about the protective coating, please refer to the Collection 2016 chapter 'Basic Information'.

FLAT BACKS NO HOTFIX

2058 XILION Rose Enhanced

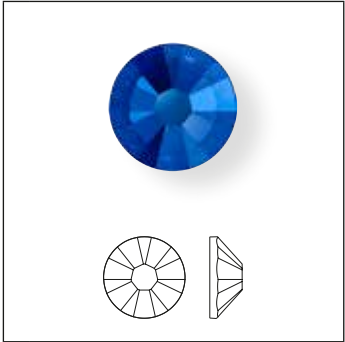

Size	SS 5	SS 7	SS 9
Colors			
Plain Colors			
<input checked="" type="checkbox"/> Majestic Blue F (296)	NEW!		

2088 XIRIUS Rose

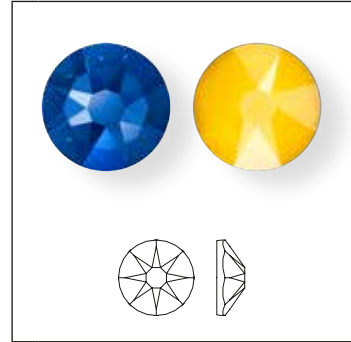

Size	SS 12	SS 16	SS 20	SS 30	SS 34
Colors					
Plain Colors					
<input checked="" type="checkbox"/> Majestic Blue F (296)	NEW!				
Crystal Effects					
Crystal Laquer^{PRO}					
<input checked="" type="checkbox"/> Crystal Buttercup (001 L124S)	NEW!				
<input checked="" type="checkbox"/> Crystal Lilac (001 L126S)	NEW!				
<input checked="" type="checkbox"/> Crystal Lime (001 L125S)	NEW!				

MINI SIZE FLAT BACKS

2200 Navette Flat Back

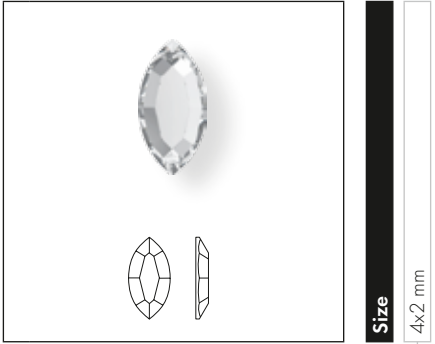

- Crystal**
- Crystal F (001)
- Colors**
- Plain Colors**
- Jet (280)
- Crystal Effects**
- Transparent Effects**
- Crystal AB F (001 AB)
- Crystal Golden Shadow F (001 GSHA)

2400 Square Flat Back

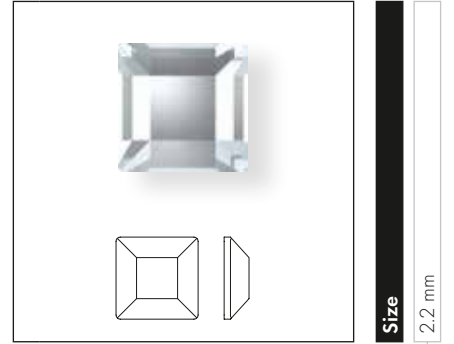

- Crystal**
- Crystal F (001)
- Colors**
- Plain Colors**
- Jet (280)
- Crystal Effects**
- Transparent Effects**
- Crystal AB F (001 AB)
- Crystal Golden Shadow F (001 GSHA)

2711 Triangle Flat Back

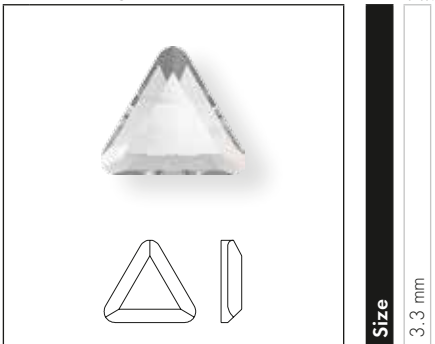

- Crystal**
- Crystal F (001)
- Colors**
- Plain Colors**
- Jet (280)
- Crystal Effects**
- Transparent Effects**
- Crystal AB F (001 AB)
- Crystal Golden Shadow F (001 GSHA)

GEOMETRIC FLAT BACKS

2771 Kite Flat Back ^{NEW!}

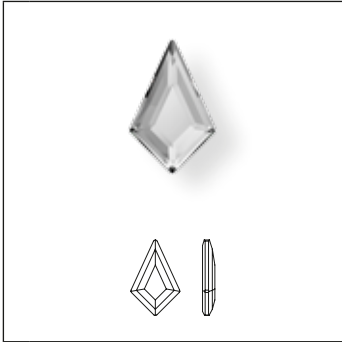

Size
6.4x4.2 mm
8.6x5.6 mm
12.9x8.3 mm

Crystal

Crystal F (001)

Colors

Plain Colors

Aquamarine F (202)

Black Diamond F (215)

Jet (280)

Light Rose F (223)

Light Siam F (227)

Crystal Effects

Transparent Effects

Crystal AB F (001 AB)

Crystal Golden Shadow F (001 GSHA)

Crystal Silver Shade F (001 SSHA)

Color Effects

Metallic Effects

Jet Hematite (280 HEM)

2772 Trapeze Flat Back ^{NEW!}

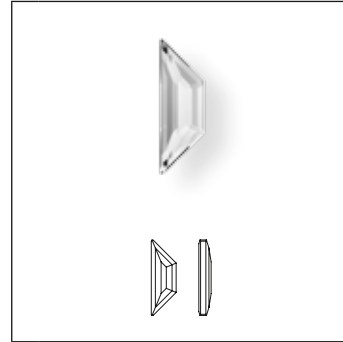

Size
6.5x2.1 mm
8.6x2.8 mm
12.9x4.2 mm

Crystal

Crystal F (001)

Colors

Plain Colors

Aquamarine F (202)

Black Diamond F (215)

Jet (280)

Crystal Effects

Transparent Effects

Crystal AB F (001 AB)

Crystal Golden Shadow F (001 GSHA)

Crystal Silver Shade F (001 SSHA)

Color Effects

Metallic Effects

Jet Hematite (280 HEM)

2773 Diamond Shape Flat Back ^{NEW!}

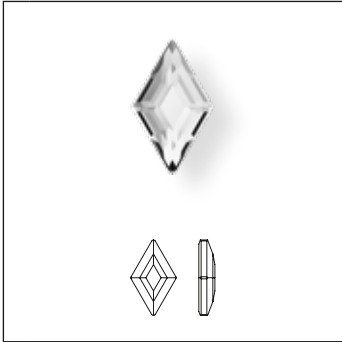

Size
5x3 mm
6.6x3.9 mm
9.9x5.9 mm

Crystal

Crystal F (001)

Colors

Plain Colors

Aquamarine F (202)

Black Diamond F (215)

Jet (280)

Light Rose F (223)

Light Siam F (227)

Crystal Effects

Transparent Effects

Crystal AB F (001 AB)

Crystal Golden Shadow F (001 GSHA)

Crystal Silver Shade F (001 SSHA)

Color Effects

Metallic Effects

Jet Hematite (280 HEM)

FLAT BACKS NO HOTFIX

FLAT BACKS HOTFIX

2038 XILION Rose Hotfix

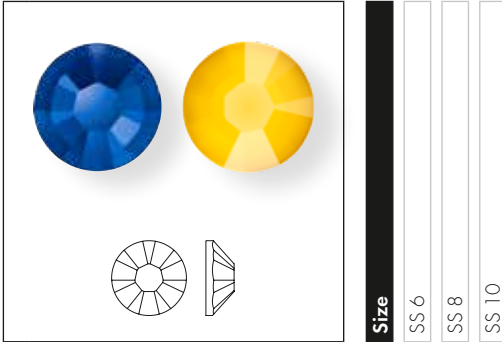

Size
SS 6
SS 8
SS 10

Colors

Plain Colors

● Majestic Blue A HF (296) **NEW!**

Crystal Effects

Crystal Laquer^{PRO}

● Crystal Buttercup HFT (001 L124S) **NEW!**

● Crystal Lilac HFT (001 L126S) **NEW!**

● Crystal Lime HFT (001 L125S) **NEW!**

2078 XIRIUS Rose Hotfix

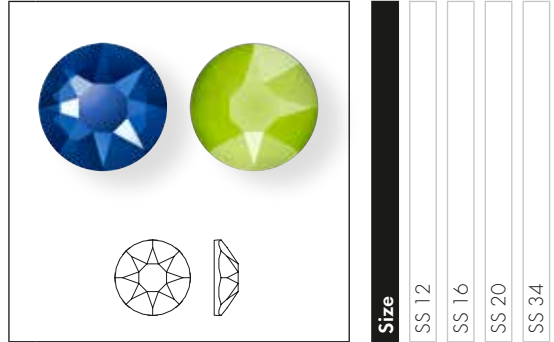

Size
SS 12
SS 16
SS 20
SS 34

Colors

Plain Colors

● Majestic Blue A HF (296) **NEW!**

Crystal Effects

Crystal Laquer^{PRO}

● Crystal Buttercup HFT (001 L124S) **NEW!**

● Crystal Lilac HFT (001 L126S) **NEW!**

● Crystal Lime HFT (001 L125S) **NEW!**

MINI SIZE FLAT BACKS

2200 Navette Flat Back Hotfix

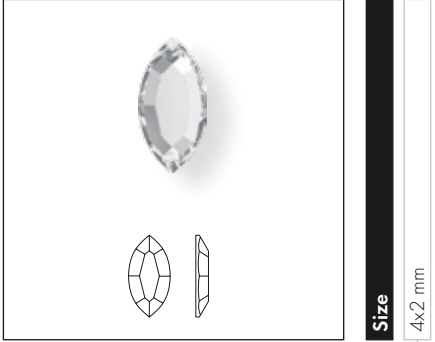

- Crystal**
- Crystal M HF (001)
- Colors**
- Plain Colors**
- Jet M HF (280)
- Crystal Effects**
- Transparent Effects**
- Crystal AB M HF (001 AB)
- Crystal Golden Shadow M HF (001 GSHA)

2400 Square Flat Back Hotfix

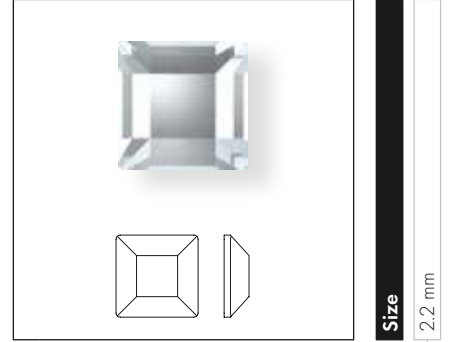

- Crystal**
- Crystal M HF (001)
- Colors**
- Plain Colors**
- Jet M HF (280)
- Crystal Effects**
- Transparent Effects**
- Crystal AB M HF (001 AB)
- Crystal Golden Shadow M HF (001 GSHA)

2711 Triangle Flat Back Hotfix

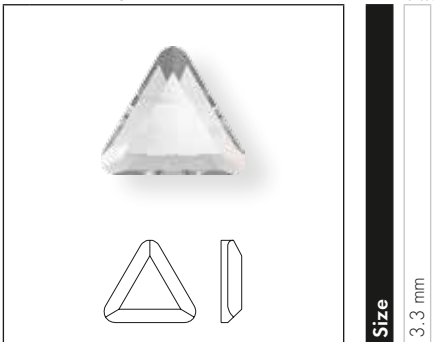

- Crystal**
- Crystal M HF (001)
- Colors**
- Plain Colors**
- Jet M HF (280)
- Crystal Effects**
- Transparent Effects**
- Crystal AB M HF (001 AB)
- Crystal Golden Shadow M HF (001 GSHA)

GEOMETRIC FLAT BACKS

2771 Kite Flat Back Hoflix ^{NEW!}

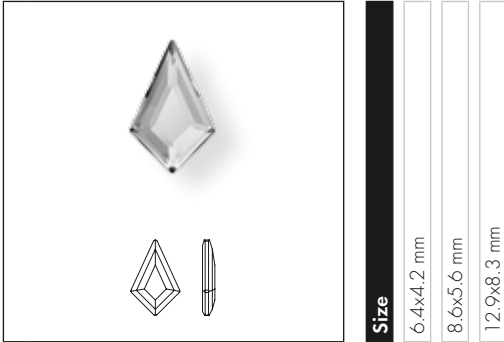

Crystal	6.4x4.2 mm	8.6x5.6 mm	12.9x8.3 mm
Crystal M HF (001)	■	■	■
Colors			
Plain Colors			
Aquamarine M HF (202)	■	■	■
Black Diamond M HF (215)	■	■	■
Jet M HF (280)	■	■	■
Light Rose M HF (223)	■	■	■
Light Siam M HF (227)	■	■	■
Crystal Effects			
Transparent Effects			
Crystal AB M HF (001 AB)	■	■	■
Crystal Golden Shadow M HF (001 GSHA)	■	■	■
Crystal Silver Shade M HF (001 SSHA)	■	■	■
Color Effects			
Metallic Effects			
Jet Hematite M HF (280 HEM)	■	■	■

2772 Trapeze Flat Back Hoflix ^{NEW!}

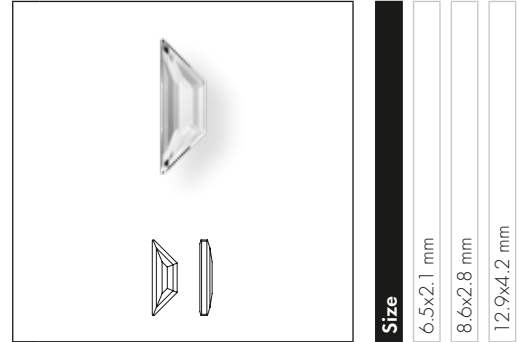

Crystal	6.5x2.1 mm	8.6x2.8 mm	12.9x4.2 mm
Crystal M HF (001)	■	■	■
Colors			
Plain Colors			
Aquamarine M HF (202)	■	■	■
Black Diamond M HF (215)	■	■	■
Jet M HF (280)	■	■	■
Crystal Effects			
Transparent Effects			
Crystal AB M HF (001 AB)	■	■	■
Crystal Golden Shadow M HF (001 GSHA)	■	■	■
Crystal Silver Shade M HF (001 SSHA)	■	■	■
Color Effects			
Metallic Effects			
Jet Hematite M HF (280 HEM)	■	■	■

2773 Diamond Shape Flat Back Hotfix ^{NEW!}

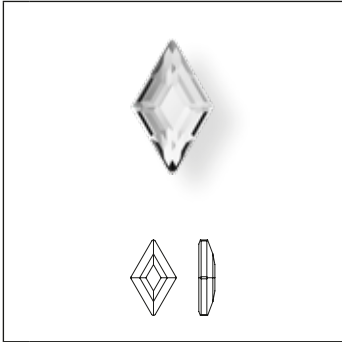

Size	5x3 mm	6.6x3.9 mm	9.9x5.9 mm
------	--------	------------	------------

Crystal

Crystal M HF (001)

Colors

Plain Colors

Aquamarine M HF (202)

Black Diamond M HF (215)

Jet M HF (280)

Light Rose M HF (223)

Light Siam M HF (227)

Crystal Effects

Transparent Effects

Crystal AB M HF (001 AB)

Crystal Golden Shadow M HF (001 GSHA)

Crystal Silver Shade M HF (001 SSHA)

Color Effects

Metallic Effects

Jet Hematite M HF (280 HEM)

FLAT BACKS HOTFIX

Application Advice

The Navette/Square and Triangle Flat Back Hotfix can be easily applied using a standard heat press.

The application parameters for Creation Stones apply.

The Kite/Trapeze and Diamond Shape Flat Back Hotfix can be easily applied using a standard heat press.

For articles smaller than 8 mm in diameter, the application parameters for Creation Stones apply. For bigger sizes, the application parameters are the same as those that apply to Creation Stones Plus. These items are not suitable for application from the front.

Care Instructions

The care instructions for the Navette/Square and Triangle Flat Back Hotfix are the same as those that apply to Creation Stones from the Flat Back Hotfix assortment.

The care instructions for the Kite/Trapeze and Diamond Shape Flat Back Hotfix are the same as those that apply to Creation Stones Plus from the Flat Back Hotfix assortment. For articles smaller than 8 mm in diameter, the care instructions for Creation Stones apply.

For detailed information, please refer to the Application Manual and our business website SWAROVSKI-PROFESSIONAL.COM

SEW-ON ARTICLES

EMERALD CUT SEW-ON STONE

3252 Emerald Cut Sew-on Stone ^{NEW!}

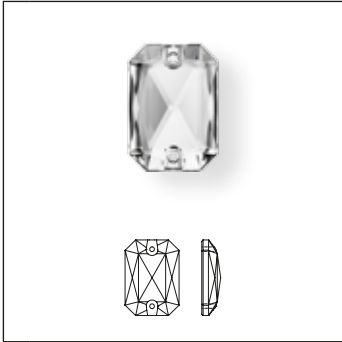

Size	14x10 mm	20x14 mm	28x20 mm
------	----------	----------	----------

Crystal

Crystal F (001)

Colors

Plain Colors

Aquamarine F (202)

Emerald F (205)

Graphite F (253)

Jet (280)

Majestic Blue F (296) ^{NEW!}

Scarlet F (276)

Sunflower F (292)

Vintage Rose F (319)

Crystal Effects

Transparent Effects

Crystal AB F (001 AB)

Crystal Golden Shadow F (001 GSHA)

Crystal Silver Shade F (001 SSHA)

SEW-ON ARTICLES

Application Advice

The Emerald Cut Sew-on Stone can be either sewn on or applied to different fabrics by hand. When processing the 28 mm version, a thread with a thread count greater than Nm 50 is recommended.

Care Instructions

Due to the size of this article (especially the 28 mm version) washing it by hand is recommended in order to avoid detaching the fabric and to prevent the crystals from being scratched:



Turn inside out and use mild laundry detergent (wash by hand, max. temp. 30°C, very mild process).

Do not use chlorine bleach!

Do not tumble dry!

Do not iron!

The textile can be gently dry-cleaned using perchloroethylene. Turn inside out.

The textile can be gently dry-cleaned using hydrocarbon. Turn inside out.

The textile will withstand gentle professional wet cleaning. Turn inside out.

To protect the crystals as much as possible, the use of a soft wash bag is recommended.

For detailed information about sewing, please refer to the Application Manual and our business website SWAROVSKI-PROFESSIONAL.COM

CRYSTAL ELEMENTS

Article Size	Packing Unit = Minimum Order Quantity in Pieces	Average Net Weight in Gram per Packing Unit Crystal (001)	Average Gross Weight in Gram per Packing Unit Crystal (001)
4322			
10x5 mm	72	13.95	33.93
14x7 mm	48	22.56	43.16
18x9 mm	24	24.72	45.45
22x11 mm	15	30.00	54.73
30x15 mm	12	54.00	74.10
5060			
5.5 mm	288	49.40	62.92
7.5 mm	144	48.82	72.67
5061			
5.5 mm	288	62.65	75.50
7.5 mm	144	46.37	71.85
5062			
5.5 mm	288	50.85	67.95
7.5 mm	144	40.32	62.16
5950			
15 mm	10	12.00	12.01
30 mm	10	18.60	18.61
5951			
15 mm	10	6.80	6.81
30 mm	10	13.90	13.91
82 201			
12x11 mm	12	46.2	66.00
86 301			
6 mm	12	3.50	23.00
8 mm	12	7.80	27.30
10 mm	12	14.50	34.00
6430			
8 mm	72	23.70	42.12
10 mm	48	31.68	51.86
14 mm	24	40.90	61.63

PRODUCT DETAILS

Article Size	Packing Unit = Minimum Order Quantity in Pieces	Average Net Weight in Gram per Packing Unit Crystal (001)	Average Gross Weight in Gram per Packing Unit Crystal (001)
2771			
6.4x4.2 mm	288	9.04	17.87
8.6x5.6 mm	216	16.84	43.02
12.9x8.3 mm	144	36.29	61.39
2772			
6.5x2.1 mm	288	6.39	15.17
8.6x2.8 mm	288	16.29	40.71
12.9x4.2 mm	144	25.57	53.86
2773			
5x3 mm	288	4.83	13.66
6.6x3.9 mm	288	11.23	35.65
9.9x5.9 mm	144	19.30	43.39
3252			
14x10 mm	36	29.59	50.19
20x14 mm	15	35.55	60.28
28x20 mm	10	67.65	88.78

TRANSFERS

New Exclusive Color for art. 2038 XILION Rose and art. 2078 XIRIUS Rose

Available in the following sizes:

Majestic Blue (296)

2038 XILION Rose SS 6, SS 8, SS 10
2078 XIRIUS Rose SS 12, SS 16, SS 20, SS 34

New Exclusive Crystal Shiny Lacquer^{PRO} for art. 2038 XILION Rose and art. 2078 XIRIUS Rose

Available in the following sizes:

Crystal Buttercup (001 L124S)
 Crystal Lilac (001 L126S)
 Crystal Lime (001 L125S)

2038 XILION Rose SS 10
2078 XIRIUS Rose SS 16, SS 34

MINI SIZE FLAT BACKS

2200 Navette Flat Back

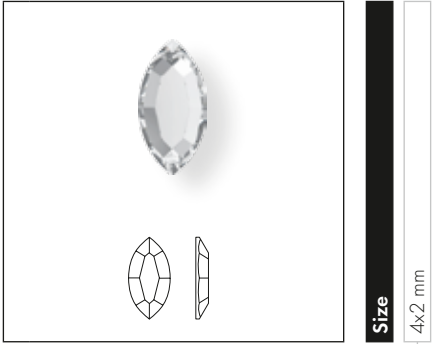

NEW!

Size

4x2 mm

Crystal

Crystal M HF (001)

Colors

Plain Colors

Jet M HF (280)

Crystal Effects

Transparent Effects

Crystal AB M HF (001 AB)

Crystal Golden Shadow M HF (001 GSHA)

2400 Square Flat Back

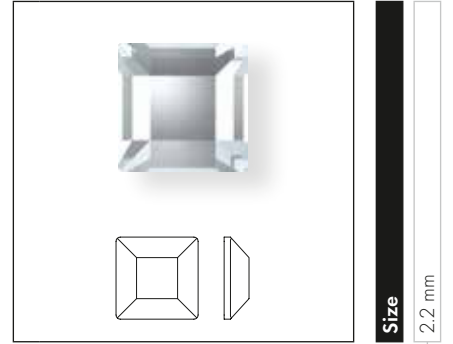

NEW!

Size

2.2 mm

Crystal

Crystal M HF (001)

Colors

Plain Colors

Jet M HF (280)

Crystal Effects

Transparent Effects

Crystal AB M HF (001 AB)

Crystal Golden Shadow M HF (001 GSHA)

2711 Triangle Flat Back

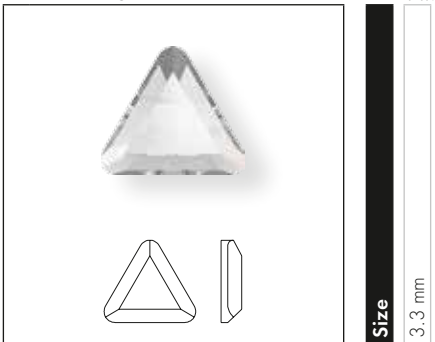

NEW!

Size

3.3 mm

Crystal

Crystal M HF (001)

Colors

Plain Colors

Jet M HF (280)

Crystal Effects

Transparent Effects

Crystal AB M HF (001 AB)

Crystal Golden Shadow M HF (001 GSHA)

GEOMETRIC FLAT BACKS

2771 Kite Flat Back ^{NEW!}

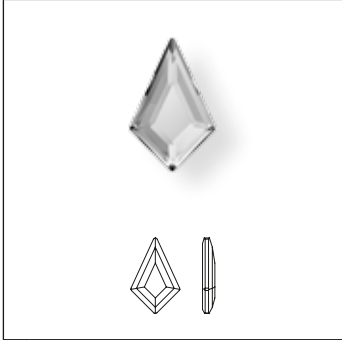

Size	6.4x4.2 mm	8.6x5.6 mm	12.9x8.3 mm
------	------------	------------	-------------

Crystal

Crystal M HF (001)

Colors

Plain Colors

Aquamarine M HF (202)

Black Diamond M HF (215)

Jet M HF (280)

Light Rose M HF (223)

Light Siam M HF (227)

Crystal Effects

Transparent Effects

Crystal AB M HF (001 AB)

Crystal Golden Shadow M HF (001 GSHA)

Crystal Silver Shade M HF (001 SSHA)

Color Effects

Metallic Effects

Jet Hematite M HF (280 HEM)

2772 Trapeze Flat Back ^{NEW!}

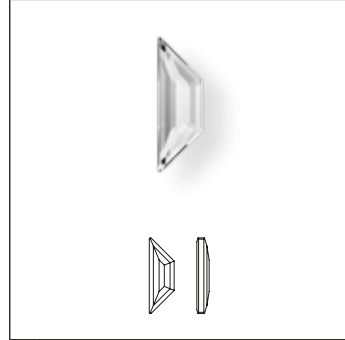

Size	6.5x2.1 mm	8.6x2.8 mm	12.9x4.2 mm
------	------------	------------	-------------

Crystal

Crystal M HF (001)

Colors

Plain Colors

Aquamarine M HF (202)

Black Diamond M HF (215)

Jet M HF (280)

Crystal Effects

Transparent Effects

Crystal AB M HF (001 AB)

Crystal Golden Shadow M HF (001 GSHA)

Crystal Silver Shade M HF (001 SSHA)

Color Effects

Metallic Effects

Jet Hematite M HF (280 HEM)

TRANSFERS

2773 Diamond Shape Flat Back ^{NEW!}

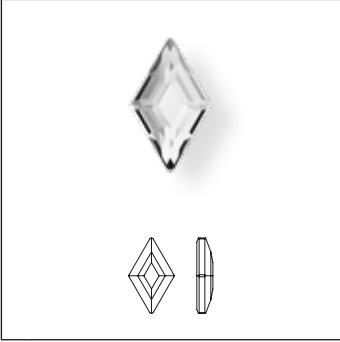

Size	5x3 mm	6.6x3.9 mm	9.9x5.9 mm
------	--------	------------	------------

Crystal

Crystal M HF (001)

Colors

Plain Colors

Aquamarine M HF (202)

Black Diamond M HF (215)

Jet M HF (280)

Light Rose M HF (223)

Light Siam M HF (227)

Crystal Effects

Transparent Effects

Crystal AB M HF (001 AB)

Crystal Golden Shadow M HF (001 GSHA)

Crystal Silver Shade M HF (001 SSHA)

Color Effects

Metallic Effects

Jet Hematite M HF (280 HEM)

Application Advice

The Navette/Square and Triangle Flat Back Hotfix can be easily applied using a standard heat press.

The application parameters for Creation Stones apply.

The Kite/Trapeze and Diamond Shape Flat Back Hotfix can be easily applied using a standard heat press.

For articles smaller than 8 mm in diameter, the application parameters for Creation Stones apply. For bigger sizes, the application parameters are the same as those that apply to Creation Stones Plus. These items are not suitable for application from the front.

Care Instructions

The care instructions for the Navette/Square and Triangle Flat Back Hotfix are the same as those that apply to Creation Stones from the Flat Back Hotfix assortment.

The care instructions for the Kite/Trapeze and Diamond Shape Flat Back Hotfix are the same as those that apply to Creation Stones Plus from the Flat Back Hotfix assortment. For articles smaller than 8 mm in diameter, the care instructions for Creation Stones apply.

For detailed information, please refer to the Application Manual and our business website SWAROVSKI-PROFESSIONAL.COM

STANDARD COLLECTION

13 368

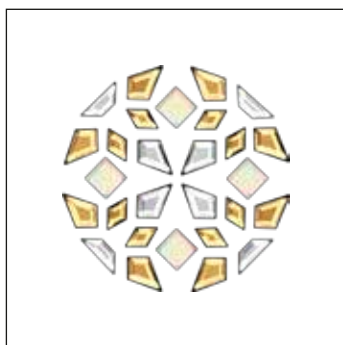

C 001AB/001GSHA/001/001/
001GSHA

E 2402MM4/2771MM6,4X4,2/
2771MM6,4X4,2/2772MM6,5X2,1/
2773MM5X3

S ~30x30

M 110 PCS **100%**

13 369

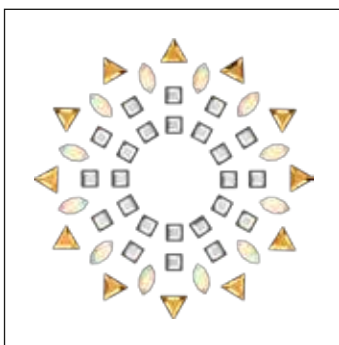

C 001AB/001/001GSHA

E 2200MM4X2/2400MM2/
2711MM3,3

S ~37x37

M 76 PCS **100%**

13 370

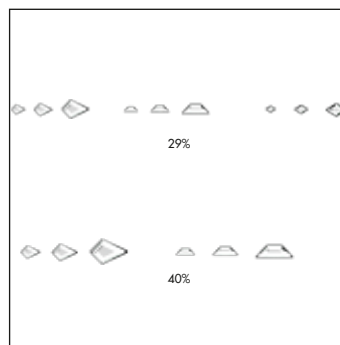

C 001/001/001/001/001/001/
001/001/001

E 2771MM6,4X4,2/2771MM8,6X5,6/
2771MM12,9X8,3/2772MM6,5X2,1/
2772MM8,6X2,8/2772MM12,9X4,2/
2773MM5X3/2773MM6,6X3,9/
2773MM9,9X5,9

S ~153x8

M 50 PCS

13 371

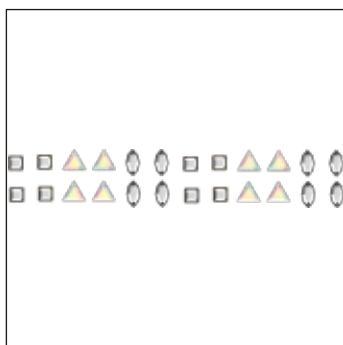

C 001/001/001AB

E 2200MM4X2/2400MM2/
2711MM3,3

S ~56x9

M 126 PCS **79%**

13 373

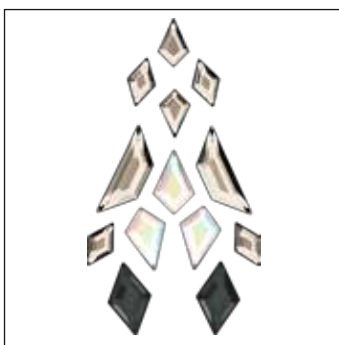

C 001SSHA/001AB/001SSHA/
001SSHA/215

E 2771MM6,4x4,2/2771MM8,6x5,6/
2772MM12,9x4,2/2773MM6,6x3,9/
2773MM9,9x5,9

S ~23x41

M 104 PCS **100%**

CRYSTAL INSPIRATIONS COLLECTION

Leisure

13 356

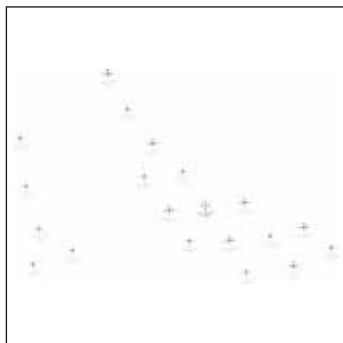

C R9003-001/296
 E M2-S6/S6
 S ~226x149
 M 5 PCS **19%**

13 360

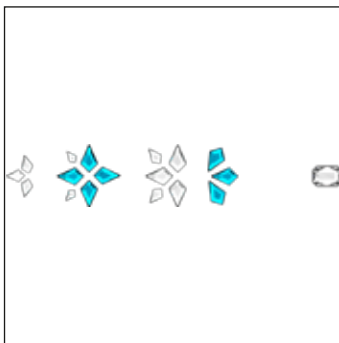

C 001/001/001/202/001
 E 2602MM14X10/2771MM6.4X4.2
 /2771MM8.6X5.6/2771MM12.9X
 8.3/2771MM12.9X8.3
 S ~164x30
 M 25 PCS **27%**

Adventure

13 357

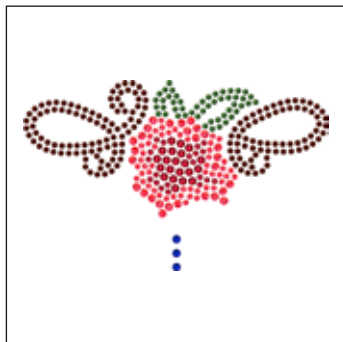

C R8012/R6025-542/276/542/
 276/296
 E M2/M2-S6/S6/S10/S10/S10
 S ~101x63
 M 12 PCS **40%**

13 358

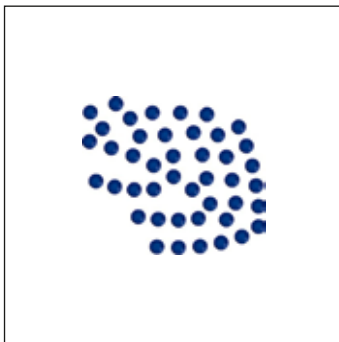

C 296
 E S6
 S ~24x21
 M 210 PCS **100%**

13 359

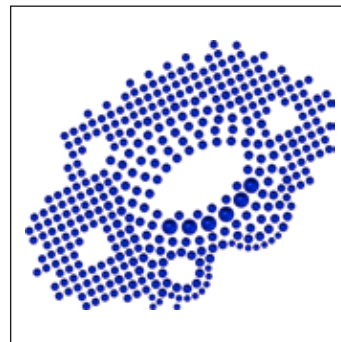

C 296/296/296/296
 E S6/S8/S10/S20
 S ~91x79
 M 12 PCS **45%**

Freedom

13 355

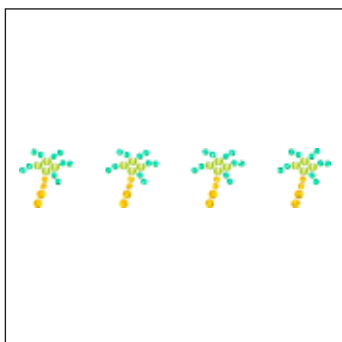

C	001L115S/226/001L125S/226
E	S10/S10/S16/S16
S	~137x26
M	15 PCS 30%

Day Cocktail Wear

13 361

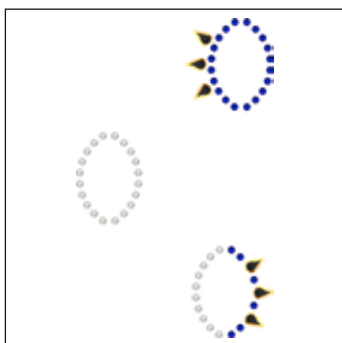

C	280DORZ/001DORZ/296
E	CS8X5/S10/S10
S	~74x120
M	18 PCS 35%

13 362

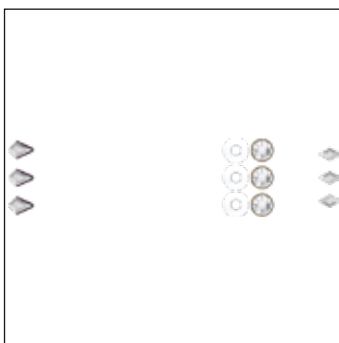

C	R9003-001DORZ/001/001
E	M8-S34/2771MM8.6X5.6/ 2773MM6.6X3.9
S	~104x25
M	40 PCS 42%

13 363

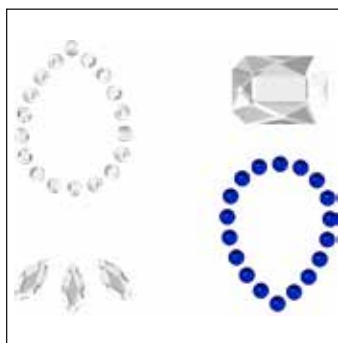

C	296/001/001/001
E	S8/S8/2201MM8X3.5/ 2602MM14X10
S	~48X40
M	64 PCS 90%

Beach Wear

13 364

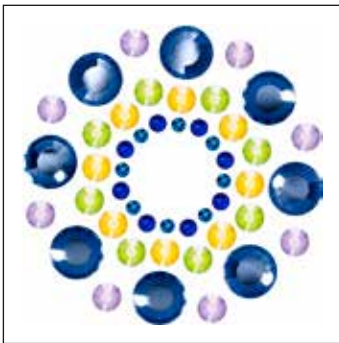

C	369SHIM/296/001L124S/ 001L126S/001L125S/001L110S
E	S6/S8/S16/S16/S16/S34
S	~40x40
M	68 PCS 100%

Leather

13 365

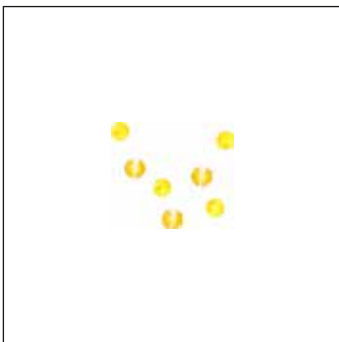

C	231/001L124S
E	S8/S10
S	~16x14
M	342 PCS 100%

13 366

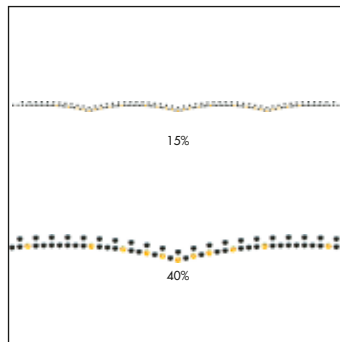

C	096-001METSH
E	M2-S6
S	~292x9
M	12 PCS

13 367

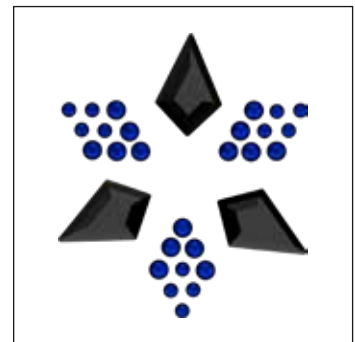

C	296/296/280HEM
E	S6/S8/2771MM12.9X8.3
S	~33x37
M	84 PCS 100%

SYNTHETICS

CRYSTAL FABRIC – MOTIFS

Crystal Inspirations Collection – Freedom

57 388



C GP15034 022 001 CAL

S ~57x57

M 56 PCS

70%

CRYSTAL GALUCHAT

New Effect for Crystal Galuchat

89 800-89 899

Color of Film
012 Black

Color Effects

Metallic Effects

● Jet Hematite (280 HEM) **NEW!**

SYNTHETICS

Overview of available Effect

Jet Hematite (280 HEM)

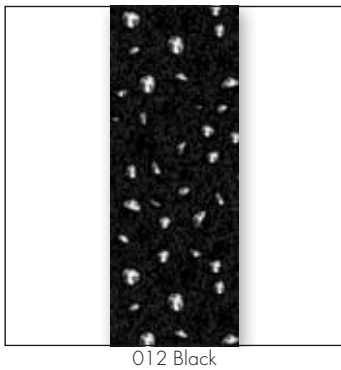

CRYSTAL GALUCHAT - MOTIFS

Standard Collection

89 819

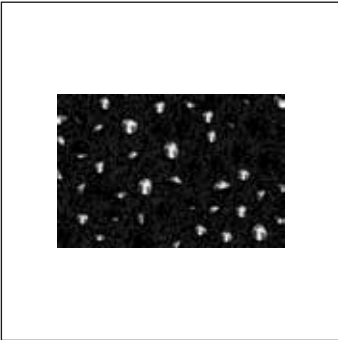

C	012 280HEM 280HEM 280HEM
S	~30x20
M	110 PCS 100%

CRYSTAL MEDLEY

New Effect for Crystal Medley

<p>73 000 onwards</p>	<p>Color of Film 012 Black</p>
<p>Color Effects</p>	
<p>Metallic Effects</p>	
<p>● Jet Nut (280 NUT)</p>	<p>NEW!</p>

SYNTHETICS

Overview of available Effect

Jet Nut (280 NUT)



012 Black

CRYSTAL MEDLEY - MOTIFS

Standard Collection

73 000

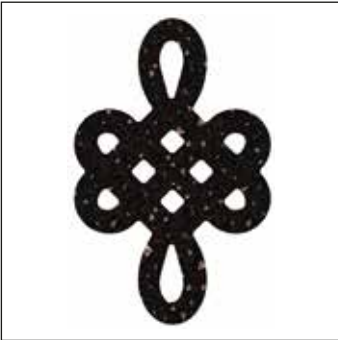

C	012 280NUT 280NUT 280 NUT
S	~80x126
M	9 PCS 33%

METAL TRIMMINGS

FLAT BACK BANDINGS

55 000



R 001-024
 SS SS 20
 M 05 M **100%**

55 001¹

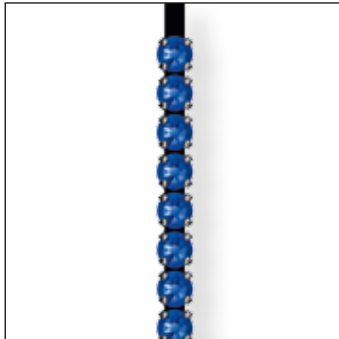

R 001
 SS SS 20
 M 10 M **100%**

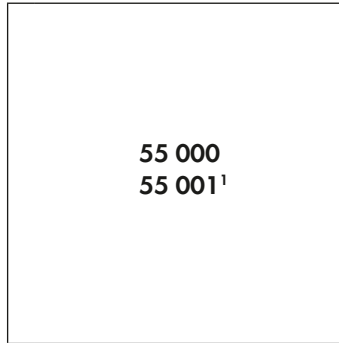

55 000
 55 001¹

Color of Thread / Net-edge	Color of Casing
012 / 112 / 212 Black	081 Gold
022 / 122 / 222 White	082 Silver
	086 Gun Metal
	093 Rose Gold
	088 Stainless Steel

Colors	NEW!
Plain Colors	
Majestic Blue F (296)	NEW!
Crystal Effects	
Crystal Laquer ^{PRO}	
Crystal Buttercup (001 L124S)	NEW!
Crystal Lilac (001 L126S)	NEW!
Crystal Lime (001 L125S)	NEW!

METAL TRIMMINGS

¹ Art. 55 001 is not available with net-edge. When ordering one row with net-edge, art. 55 000 should be used.

55 300

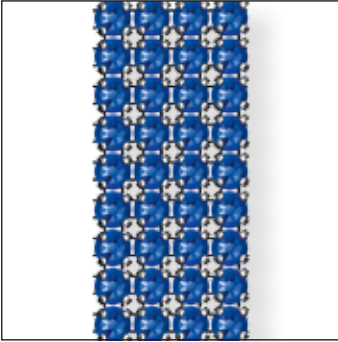

R 001-024
 SS SS 16
 M 05 M **100%**

55 301¹

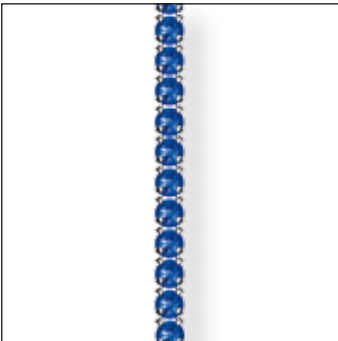

R 001
 SS SS 16
 M 05 M **100%**

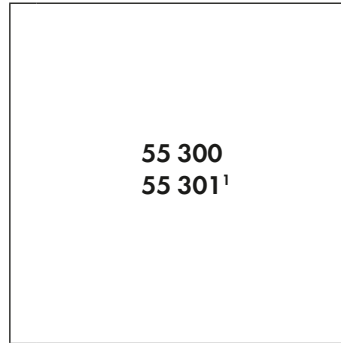

Colors

Plain Colors

● Majestic Blue F (296) **NEW!**

Crystal Effects

Crystal Laquer^{PRO}

● Crystal Buttercup (001 L124S) **NEW!**

● Crystal Lilac (001 L126S) **NEW!**

● Crystal Lime (001 L125S) **NEW!**

Color of Thread / Net-edge	Color of Casing
012 / 112 / 212 Black	081 Gold
022 / 122 / 222 White	082 Silver
	086 Gun Metal
	093 Rose Gold

NEW!	■	■	■	■	■	■
NEW!	■	■	■	■	■	■
NEW!	■	■	■	■	■	■
NEW!	■	■	■	■	■	■

¹ Art. 55 301 is not available with net-edge. When ordering one row with net-edge, art. 55 300 should be used.

55 500

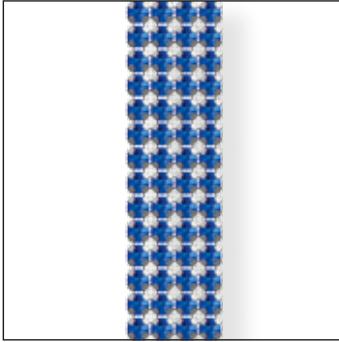

R 001-024
 SS SS 12
 M 10 M **100%**

55 501¹

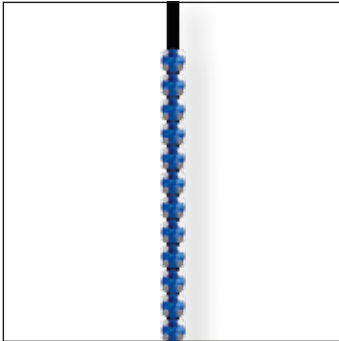

R 001
 SS SS 12
 M 10 M **100%**

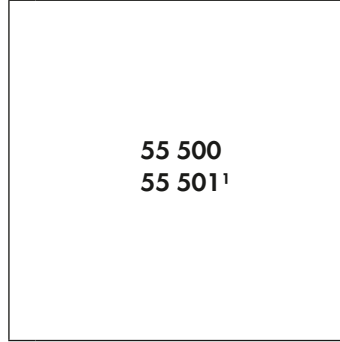

- Colors**
- Plain Colors**
- Majestic Blue F (296)
- Crystal Effects**
- Crystal Laquer^{PRO}**
- Crystal Buttercup (001 L124S)
- Crystal Lilac (001 L126S)
- Crystal Lime (001 L125S)

Color of Thread / Net-edge	012 / 112 / 212 Black	022 / 122 / 222 White	Color of Casing	081 Gold	082 Silver	086 Gun Metal	093 Rose Gold
NEW!	<input type="checkbox"/>	<input type="checkbox"/>		<input type="checkbox"/>	<input type="checkbox"/>	<input type="checkbox"/>	<input type="checkbox"/>
NEW!	<input type="checkbox"/>	<input type="checkbox"/>		<input type="checkbox"/>	<input type="checkbox"/>	<input type="checkbox"/>	<input type="checkbox"/>
NEW!	<input type="checkbox"/>	<input type="checkbox"/>		<input type="checkbox"/>	<input type="checkbox"/>	<input type="checkbox"/>	<input type="checkbox"/>

¹ Art. 55 501 is not available with net-edge. When ordering one row with net-edge, art. 55 500 should be used.

METAL COMPONENTS – RIVETS

53 001 Rivets

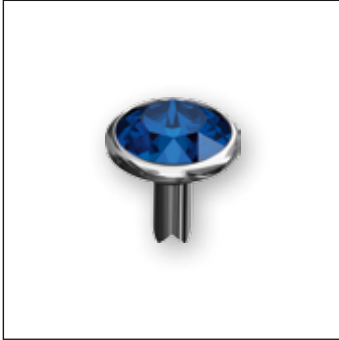

SS SS 29
M 500 PCS 250%

53 005 Rivets



SS SS 34
M 500 PCS 250%

53 006 Rivets



SS SS 39
M 300 PCS 250%

53 008 Rivets

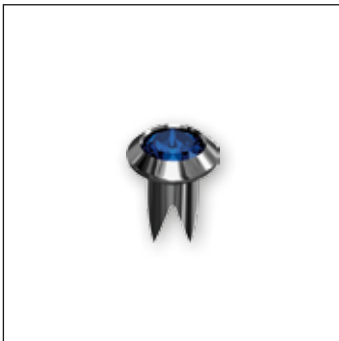

SS PP 24
M 500 PCS 250%

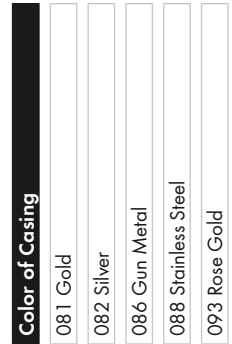
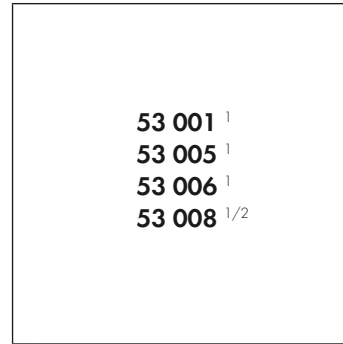

Colors

Plain Colors

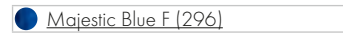

Overview of all available Colors of Casing



081 Gold



082 Silver

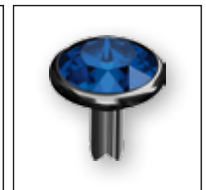

086 Gun Metal



088 Stainless Steel



093 Rose Gold

¹ For respective Back Parts please refer to the chapter "Metal Trimmings" (page 676) in Crystal Collection 2016

² Art. 53 008 is only available in stainless steel.

METAL COMPONENTS – ROSES MONTÉES

53 100 Rose Montées



SS SS 12
M 1,440 PCS 250%

53 102 Rose Montées



SS SS 16
M 1,440 PCS 250%

53 103 Rose Montées

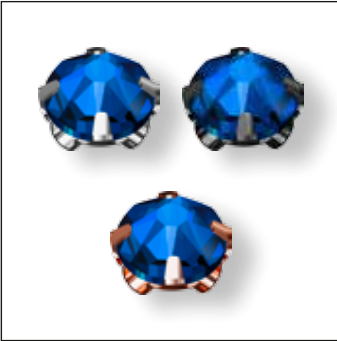

SS SS 30
M 720 PCS 250%

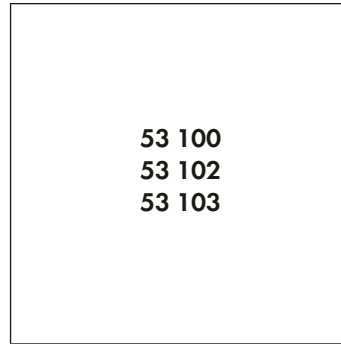

Color of Casing	
082 Silver	
086 Gun Metal	
093 Rose Gold	

Colors

Plain Colors

● Majestic Blue F [296]

NEW! ■ ■ ■

METAL COMPONENTS – ROSE PINS

53 301 Rose Pins



SS SS 10
M 1,440 PCS 250%

53 302 Rose Pins

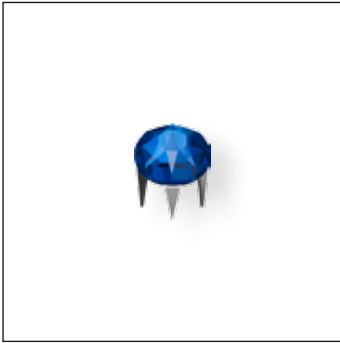

SS SS 16
M 1,440 PCS 250%

53 303 Rose Pins



SS SS 20
M 720 PCS 250%

53 304 Rose Pins



SS SS 34
M 288 PCS 250%

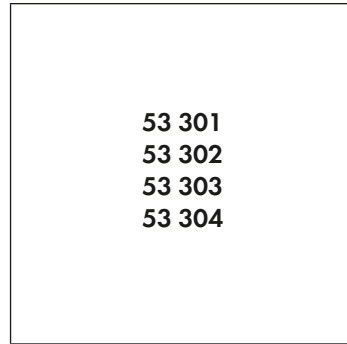

Color of Casing
088 Stainless Steel

Colors

Plain Colors

● Majestic Blue F [296]

NEW!

METAL COMPONENTS – 3D STUDS

54 001 3D Studs 4 mm



SS SS 16
M 1000 PCS 250%

54 002 3D Studs 6 mm

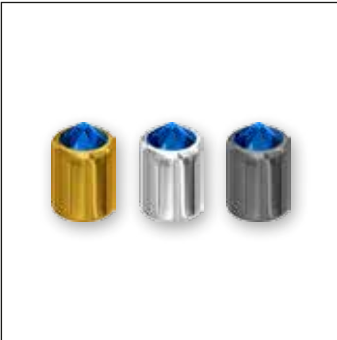

SS SS 16
M 1000 PCS 250%

54 003 3D Studs 8 mm

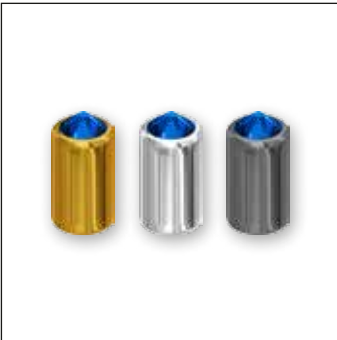

SS SS 16
M 500 PCS 250%

54 001
54 002
54 003

Color of Casing

- 081 Gold
- 082 Silver
- 086 Gun Metal

COLOR OF CRYSTALS

Colors

Plain Colors

- Majestic Blue F [296] NEW!

CRYSTAL MESH

CRYSTAL MESH STANDARD – STAINLESS STEEL NEW

Available Casing Colors

In addition to the new Stainless Steel casing, Crystal Mesh Standard is available with black, gold and silver colored casings.



012 Black



081 Gold



082 Silver



088 Stainless Steel **NEW**

40 000

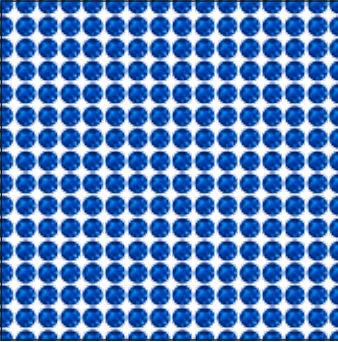

SH 100
 S ~500x200
 SS PP 21
 M 1 SH 100%

40 001

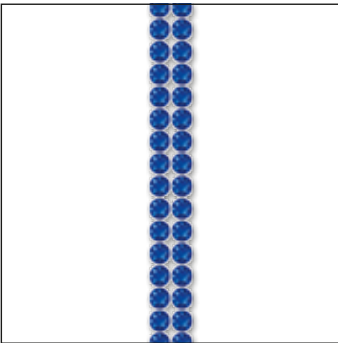

R 002-033
 SS PP 21
 M 10 M 100%

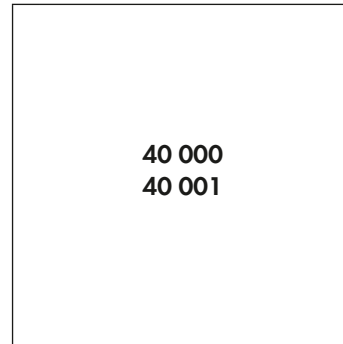

Color of Casing	012 Black	081 Gold	082 Silver	088 Stainless Steel
Crystal				
Colors				
Plain Colors				
Amethyst F (204)				
Aquamarine F (202)				
Black Diamond F (215)				
Blue Zircon F (229)				
Blush Rose F (257)				
Denim Blue F (266)				
Emerald F (205)				
Fern Green F (291)				
Fuchsia F (502)				
Graphite F (253)				
Greige F (284)				
Indian Pink F (289)				
Jet F (280)				
Jonquil F (213)				
Light Amethyst F (212)				
Light Colorado Topaz F (246)				
Light Rose F (223)				
Light Sapphire F (211)				
Light Siam F (227)				
Light Silk F (261)				
Light Turquoise F (263)				
Majestic Blue F (296)				
Padparadscha F (542)				
Peridot F (214)				
Provence Lavender F (283)				

Crystal

Crystal F (001)

Colors

Plain Colors

- Amethyst F (204)
- Aquamarine F (202)
- Black Diamond F (215)
- Blue Zircon F (229)
- Blush Rose F (257)
- Denim Blue F (266)
- Emerald F (205)
- Fern Green F (291)
- Fuchsia F (502)
- Graphite F (253)
- Greige F (284)
- Indian Pink F (289)
- Jet F (280)
- Jonquil F (213)
- Light Amethyst F (212)
- Light Colorado Topaz F (246)
- Light Rose F (223)
- Light Sapphire F (211)
- Light Siam F (227)
- Light Silk F (261)
- Light Turquoise F (263)
- Majestic Blue F (296) **NEW!**
- Padparadscha F (542)
- Peridot F (214)
- Provence Lavender F (283)

40 000
40 001

Color of Casing	012 Black	081 Gold	082 Silver	088 Stainless Steel
	NEW!			
● Rose F (209)	■	■	■	■
● Rose Peach F (262)	■	■	■	■
● Sapphire F (206)	■	■	■	■
● Scarlet F (276)	■	■	■	■
● Siam F (208)	■	■	■	■
● Silk F (391)	■	■	■	■
● Smoky Mauve F (265)	■	■	■	■
● Smoked Topaz F (220)	■	■	■	■
● Tangerine F (259)	■	■	■	■
● Tanzanite F (539)	■	■	■	■
● Topaz F (203)	■	■	■	■
● Vintage Rose F (319)	■	■	■	■
● ● ● ● Light Multi F (908) ¹	■	■	■	■
● ● ● ● ● Rainbow Multi F (909) ²	■	■	■	■
Opal Colors				
● Rose Water Opal F (395)	■	■	■	■
● Yellow Opal F (231)	■	■	■	■
Crystal Effects				
Transparent Effects				
● Crystal AB F (001 AB)	■	■	■	■
● Crystal Antique Pink F (001 ANTP)	■	■	■	■
● Crystal Blue Shade F (001 BLSH)	■	■	■	■
● Crystal Golden Shadow F (001 GSHA)	■	■	■	■
● Crystal Lilac Shadow F (001 LISH)	■	■	■	■
● Crystal Luminous Green F (001 LUMG)	■	■	■	■
● Crystal Moonlight F (001 MOL)	■	■	■	■
● Crystal Silver Night F (001 SINI)	■	■	■	■
● Crystal Silver Shade F (001 SSHA)	■	■	■	■

40 000
40 001

Color of Casing	012 Black	081 Gold	082 Silver	088 Stainless Steel
	NEW!			
Metallic Effects				
● Crystal Dorado F (001 DOR)	■	■	■	■
● Crystal Iridescent Green F (001 IRIG)	■	■	■	■
● Crystal Light Chrome F (001 LTCH)	■	■	■	■
● Crystal Metallic Blue F (001 METBL)	■	■	■	■
● Crystal Metallic Light Gold F (001 MLGLD)	■	■	■	■
● Crystal Metallic Sunshine F (001 METSH)	■	■	■	■
● Crystal Rose Gold F (001 ROGL)	■	■	■	■
● Crystal Scarabaeus Green*** F (001 SCGR)	■	■	■	■
Crystal Lacquer^{PRO}				
● Crystal Powder Blue (001 L104)	■	■	■	■
● Crystal Powder Green (001 L102)	■	■	■	■
● Crystal Powder Rose (001 L103)	■	■	■	■
● Crystal Powder Yellow (001 L101)	■	■	■	■
Color Effects				
Transparent Effects				
● Black Diamond Shimmer F (215 971)	■	■	■	■
● Erinite Shimmer F (360 971)	■	■	■	■
● Light Colorado Topaz Shimmer F (246 971)	■	■	■	■
● Light Sapphire Shimmer F (211 971)	■	■	■	■
● Light Siam Shimmer F (227 971)	■	■	■	■
● Light Topaz Shimmer F (226 971)	■	■	■	■
Metallic Effects				
● Jet Hematite F (280 HEM)	■	■	■	■
● Jet Nut F (280 NUT)	■	■	■	■

¹ Light Multi F consists of Crystal, Peridot, Light Amethyst, Jonquil, Aquamarine.

² Rainbow Multi F consists of Topaz, Light Siam, Fuchsia, Peridot, Sapphire.

*** designed by Jean Paul Gaultier

CRYSTAL FINE MESH

40 600

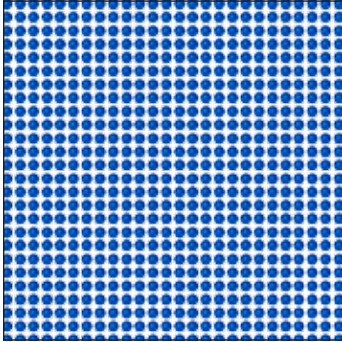

SH 100
 S ~500x200
 SS PP 9
 M 1 SH 100%

40 601

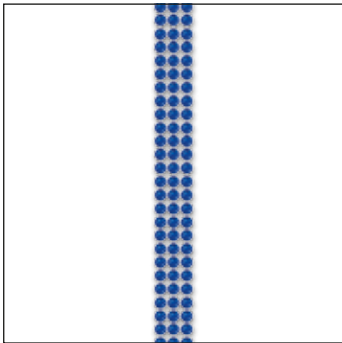

R 003-033
 SS PP 9
 M 10 M 100%

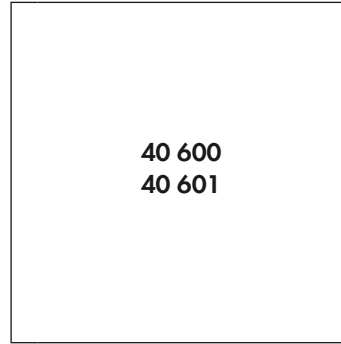

Colors
 Plain Colors
 ● Majestic Blue F [296]

Color of Casing

081 Gold

082 Silver

NEW!

TREND FLAG FREEDOM

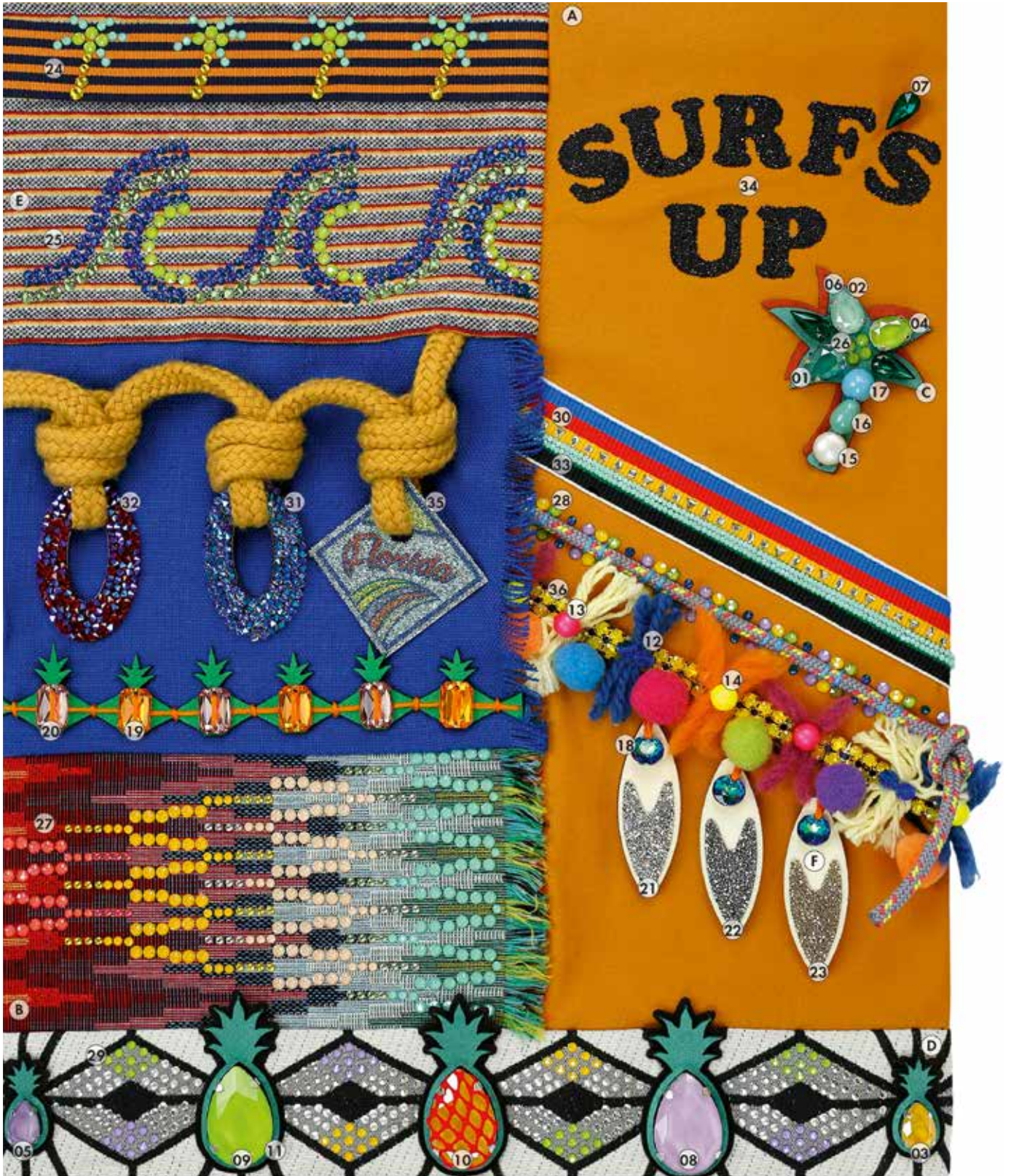

TREND FLAG FREEDOM

- 01 4320 14x10 mm 001 L109S
- 02 4320 14x10 mm 001 L115S
- 03 4320 14x10 mm 001 L124S **NEW**
- 04 4320 14x10 mm 001 L125S **NEW**
- 05 4320 14x10 mm 001 L126S **NEW**
- 06 4320/S 14x10 mm 3PH2OH
- 07 4322 14x7 mm 205 F
- 08 4327 30x20 mm 001 L124S **NEW**
- 09 4327 30x20 mm 001 L125S **NEW**
- 10 4327 30x20 mm 001 L126S **NEW**
- 11 4327/S 30x20 mm 3PH2OH
- 12 5000 6 mm 296 **NEW**
- 13 5810 8 mm 001 732
- 14 5810 8 mm 001 734
- 15 5810 10 mm 001 709
- 16 5821 11x8 mm 001 715
- 17 5860 10 mm 001 954 **NEW**
- 18 6430 10 mm 001 BBL P **NEW**
- 19 3252 14x10 mm 292 F **NEW**
- 20 3252 14x10 mm 319 F **NEW**
- 21 896785 Crystal Ultrafine Rocks IT Special Motif (I010 001CAL)
- 22 896785 Crystal Ultrafine Rocks IT Special Motif (I010 001CHRM)
- 23 896785 Crystal Ultrafine Rocks IT Special Motif (I010 001METS)
- 24 13355 001L115S/226/001L125S/226 **NEW**
- 25 596379 Transfer Special Motif (296/214/001L125S) **NEW**
- 26 596380 Transfer Special Motif (001L125S) **NEW**
- 27 596381 Transfer Special Motif (261/226/214/542/001L106S/001L124S/
001L115S/001L116S/001L115S/001L106S/01L124S/001L116S) **NEW**
- 28 596383 Transfer Special Motif (296/001L126S/001L124S/001L125S) **NEW**
- 29 596384 Transfer Special Motif (092/082/001L126S/001L125S/001L124S) **NEW**
- 30 596938 Transfer Special Motif (001/001/001) **NEW**
- 31 349473 Crystal Rocks Special Motif (O12 001SHIM)
- 32 349473 Crystal Rocks Special Motif (O12 227SHIM)
- 33 710716 Crystal Fine Rocks Special Motif (O10 397)
- 34 615050 Crystal Fabric Special Motif (O12 280HEM)
- 35 57388 GP15034 022 001CAL
- 36 55000/002 022 081 231

MATERIAL INFORMATION

- A Cotton
- B Handwoven Cotton
- C Alcantara®
- D Cotton Mix
- E Jersey Mix
- F Wood

SEGMENT FLAG BEACH WEAR

CRYSTAL INSPIRATION COLLECTION



SEGMENT FLAG BEACH WEAR

- 01 1088 SS 39 001 L124S ^{NEW}
- 02 1088 SS 39 001 L125S ^{NEW}
- 03 1088/S SS 39 PH2OH
- 04 4470 10 mm 001 L115S
- 05 4470 10 mm 001 L126S ^{NEW}
- 06 4470 10 mm 001 L125S ^{NEW}
- 07 4470 10 mm 296 F ^{NEW}
- 08 4470 12 mm 001 L101
- 09 4470 12 mm 001 L125S ^{NEW}
- 10 4470/S 10 mm 3PH2OH
- 11 4470/S 12 mm 3PH2OH
- 12 5000 6 mm 296 ^{NEW}
- 13 5328 4 mm 296 AB ^{NEW}
- 14 5810 6 mm 001 954 ^{NEW}
- 15 5810 8 mm 001 945
- 16 5810 12 mm 001 945
- 17 5860 10 mm 001 954 ^{NEW}
- 18 6430 14 mm 001 AB ^{NEW}
- 19 6430 14 mm 203 ^{NEW}
- 20 3252 20x14 mm 296 F ^{NEW}
- 21 3252 28x20 mm 001 AB F ^{NEW}
- 22 13364 369SHIM/296/001L124S/001L126S/001L125S/001L110S ^{NEW}
- 23 597377 Transfer Special Motif (212/001L109S/001L116S/001L115S)
- 24 597378 Transfer Special Motif (001L126S/542/001L107S/001L106S) ^{NEW}
- 25 597379 Transfer Special Motif (296/296/001L116S/001L114S) ^{NEW}
- 26 597381 Transfer Special Motif (296/001L125S/539/001L126S) ^{NEW}
- 27 597383 Transfer Special Motif (296/001L112S/001L124S) ^{NEW}
- 28 597385 Transfer Special Motif (001L112S/001L108S/001L124S) ^{NEW}
- 29 597388 Transfer Special Motif (001L106S/215SHIM/001L126S) ^{NEW}
- 30 597389 Transfer Special Motif (539/539/001L126S/001AB/001/001AB) ^{NEW}
- 31 710777 Graphic Fine Rocks Special Motif (GP15068 022/001)

MATERIAL INFORMATION

- A Technical Fabric
- B Linen
- C Alcantara®

TREND FLAG ADVENTURE



CRYSTAL INSPIRATION COLLECTION

TREND FLAG ADVENTURE

- 01 **4228** 8x4 mm 296 F ^{NEW}
 02 **4320** 14x10 mm 001 L126S ^{NEW}
 03 **4320** 14x10 mm 296 F ^{NEW}
 04 **4320/S** 14x10 mm 3PH2OH
 05 **4470** 10 mm 296 F ^{NEW}
 06 **4470/S** 10 mm 3PH2OH
 07 **5000** 6 mm 296 ^{NEW}
 08 **5328** 4 mm 296 ^{NEW}
 09 **5810** 3 mm 001 954 ^{NEW}
 10 **5810** 10 mm 001 954 ^{NEW}
 11 **6228** 10,3x10 mm 296 ^{NEW}
 12 **2078** SS34 001 L126S HFT ^{NEW}
 13 **3252** 20x14 mm 253 F ^{NEW}
 14 **3252** 20x14 mm 280 ^{NEW}
 15 **13357** R8012/R6025/542/276/542/276/296 ^{NEW}
 16 **13358** 296 ^{NEW}
 17 **13359** 296/296/296/296 ^{NEW}
 18 **596302** Transfer Special Motif (280GR)
 19 **596303** Transfer Special Motif (234DORZ)
 20 **596304** Transfer Special Motif (296) ^{NEW}
 21 **596305** Transfer Special Motif (R9005/280)
 22 **596306** Transfer Special Motif (091/001L124S/001L126S/001L126S/001L124S/001L126S/001L125S) ^{NEW}
 23 **596308** Transfer Special Motif (296/296/296) ^{NEW}
 24 **596942** Transfer Special Motif (280 GR/280HEM GM/001650 GR/215LTCHZ/212/215/001) ^{NEW}
 25 **596943** Transfer Special Motif (001L126S/001SSHA/280/001SSHA/001SSHA/280) ^{NEW}
 26 **53010** 086 001 ROGLV
 27 **53700** 081 001
 28 **53700** 086 280
 29 **54002** 086 280 HEM
 30 **54002** 086 280 HEM
 31 **54003** 086 001 SSHA

MATERIAL INFORMATION

- A Denim
 B Woven Stripe
 C Fake Leather
 D Alcantara®
 E Hessian

SEGMENT FLAG LEATHER

CRYSTAL INSPIRATION COLLECTION

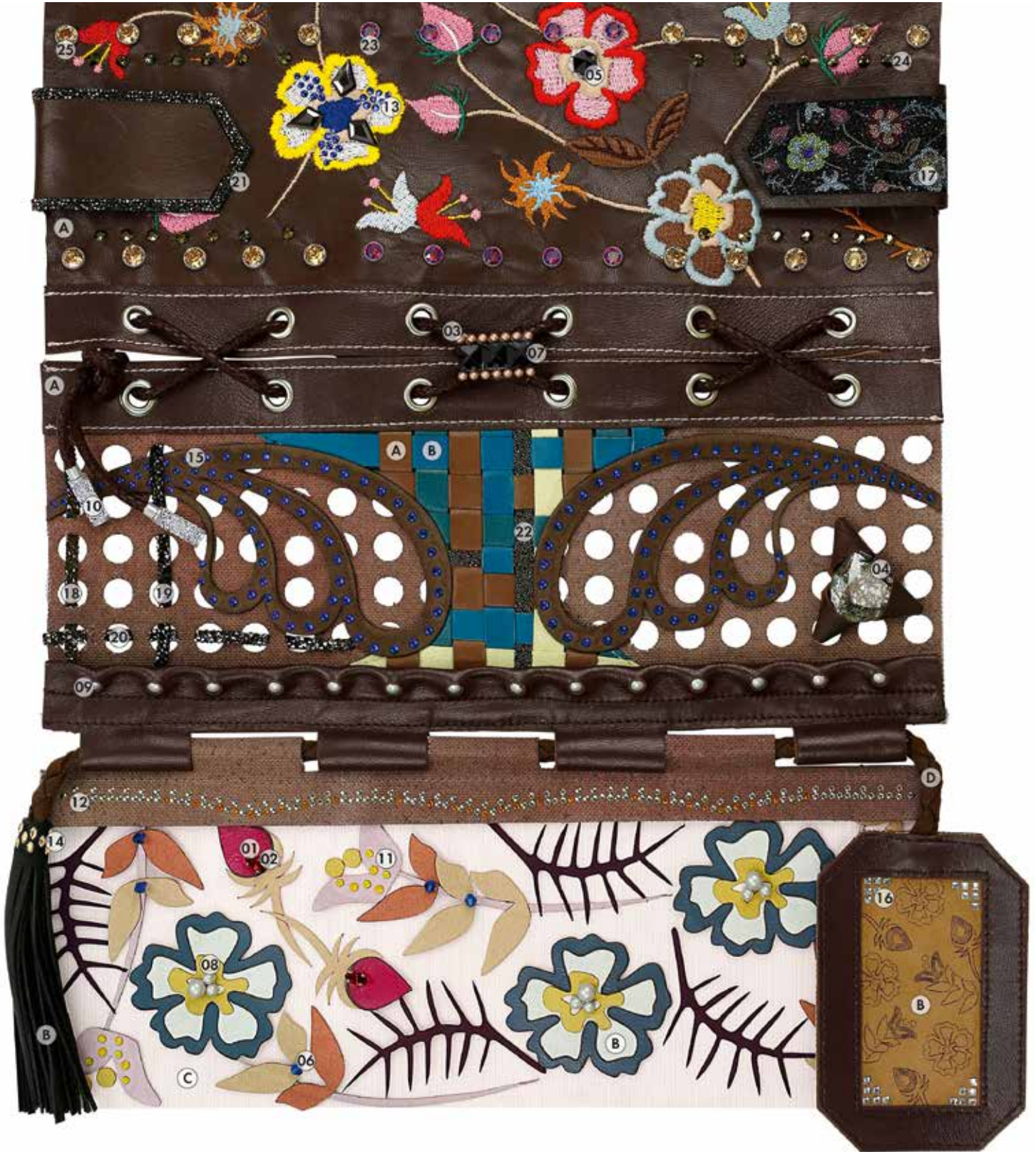

SEGMENT FLAG LEATHER

- ① **4228** 8x4 mm 276 F
- ② **4228/S** 8x4 mm 3PH2O3
- ③ **4418** 8 mm 280
- ④ **4706** 24 mm 001 BLAPA F
- ⑤ **5060** 7,5 mm 280 **NEW**
- ⑥ **5328** 4 mm 296 **NEW**
- ⑦ **5809** 3 mm 001 769
- ⑧ **5810** 4 mm 001 954 **NEW**
- ⑨ **5810** 6 mm 001 954 **NEW**
- ⑩ **5950** 15 mm 001MOL STEEL **NEW**
- ⑪ **13365** 231/001L124S **NEW**
- ⑫ **13366** 096/001METSH
- ⑬ **13367** 296/296/280HEM **NEW**
- ⑭ **598672** Transfer Special Motif (001GSHA) **NEW**
- ⑮ **597401** Transfer Special Motif (296/296/296) **NEW**
- ⑯ **597434** Transfer Special Motif (001) **NEW**
- ⑰ **615225** Graphic Fabric Print Special Motif (GP15072OP 012 280HEM)
- ⑱ **710778** Crystal Fine Rocks Special Motif (012 259)
- ⑲ **710778** Crystal Fine Rocks Special Motif (012 280NUT)
- ⑳ **710779** Crystal Fine Rocks Special Motif (012 001M109)
- ㉑ **896846** Crystal Ultrafine Rocks Special Motif (012 001REDM)
- ㉒ **615397** Crystal Fabric Special Motif (012 001COP)
- ㉓ **53001** 088 227SHIM
- ㉔ **53302** 088 001MLGLD
- ㉕ **53005** 088 001GSHA

MATERIAL INFORMATION

- Ⓐ Lamb Nappa
- Ⓑ Alcantara®
- Ⓒ Tulle
- Ⓓ Cotton Canvas

TREND FLAG LEISURE

CRYSTAL INSPIRATION COLLECTION

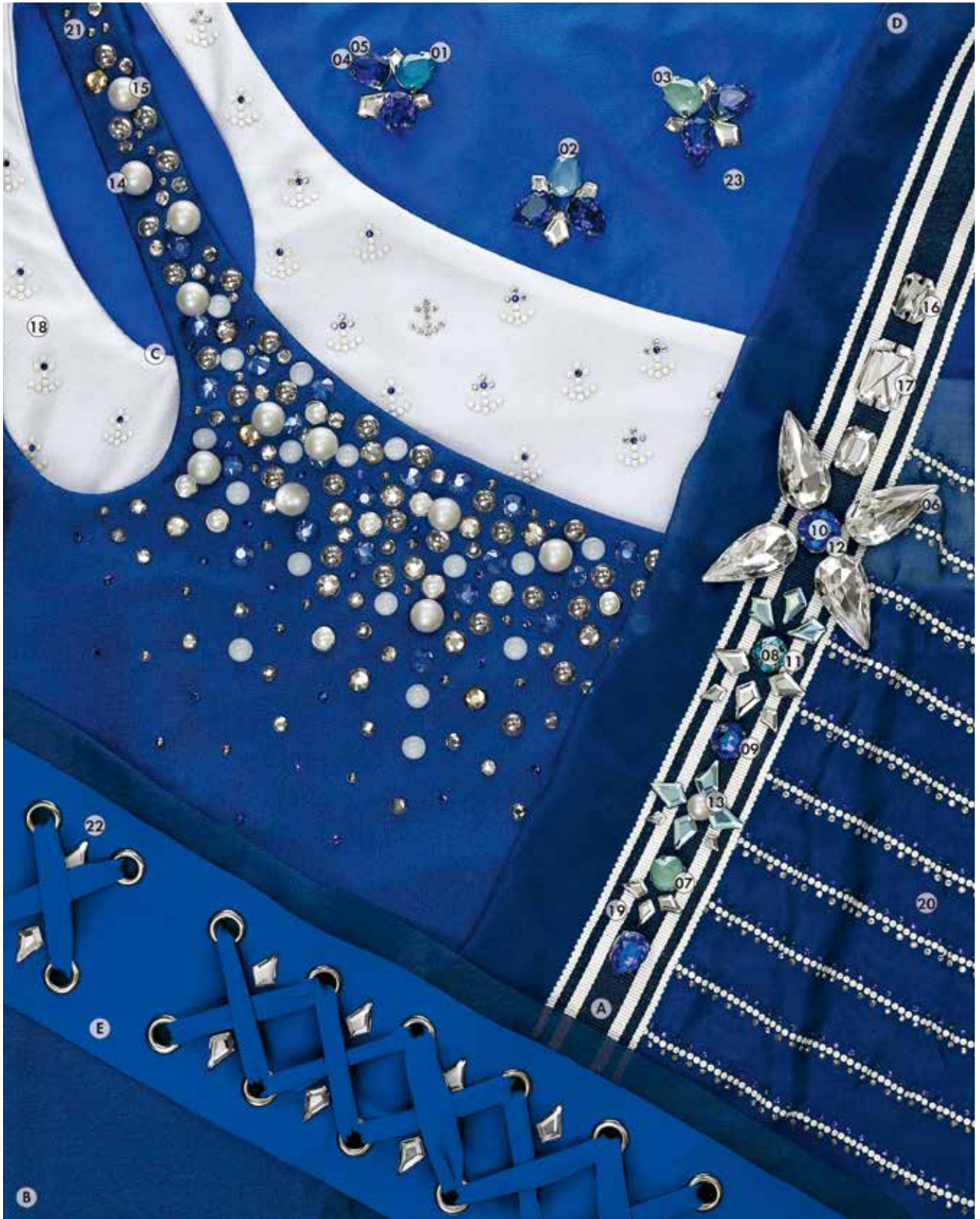

TREND FLAG LEISURE

- 01 4320 14x10 mm 001 L112S
- 02 4320 14x10 mm 001 L114S
- 03 4320 14x10 mm 001 L115S
- 04 4320 14x10 mm 296 F ^{NEW}
- 05 4320/S 14x10 mm 3PH2OH
- 06 4322 30x15 mm 001 F ^{NEW}
- 07 4470 10 mm 001 L115S
- 08 4470 10 mm 360 971 F
- 09 4470 10 mm 296 F ^{NEW}
- 10 4470 12 mm 296 F ^{NEW}
- 11 4470/S 10 mm 3PH2OH
- 12 4470/S 12 mm 3PH2OH
- 13 5810 8 mm 001 954 ^{NEW}
- 14 5810 10 mm 001 954 ^{NEW}
- 15 5818 10 mm 001 954 ^{NEW}
- 16 3252 14x10 mm 001 F ^{NEW}
- 17 3252 20x14 mm 001 F ^{NEW}
- 18 13356 R9003/001/296 ^{NEW}
- 19 13360 001/001/001/202/001 ^{NEW}
- 20 596149 Transfer Special Motif (R9003/296/001/001LTCH) ^{NEW}
- 21 596150 Transfer Special Motif (001191SR/001LTCH/001LTCH/
001L104/296/001LTCHZ/266LTCHZ/001L110S/001DORZ) ^{NEW}
- 22 596940 Transfer Special Motif (001) ^{NEW}
- 23 596941 Transfer Special Motif (001/001) ^{NEW}

MATERIAL INFORMATION

- A Stripe Ribbon
- B Organza
- C Lycra
- D Silk
- E Jersey

SEGMENT FLAG DAY COCKTAIL WEAR



CRYSTAL INSPIRATION COLLECTION

SEGMENT FLAG DAY COCKTAIL WEAR

- 01 1088 SS39 296 F **NEW**
- 02 1088/S SS39 3PH2OH
- 03 4161 15x5 mm 296 F **NEW**
- 04 4161/S 15x5 mm 1PH2OH
- 05 4320 14x10 mm 001 L114S
- 06 4320 14x10 mm 001 L115S
- 07 4320 14x10 mm 296 F **NEW**
- 08 4320/S 14x10 mm 3PH2OH
- 09 4322 14x7 mm 205 F **NEW**
- 10 4322 18x9 mm 001 F **NEW**
- 11 4470 10 mm 001 L114S
- 12 4470 10 mm 001 L115S
- 13 4470 12 mm 296 F **NEW**
- 14 4470/S 10 mm 3PH2OH
- 15 4470/S 12 mm 3PH2OH
- 16 6430 8 mm 001 **NEW**
- 17 6430 10 mm 001 **NEW**
- 18 5810 3 mm 001 954 **NEW**
- 19 5810 4 mm 001 954 **NEW**
- 20 5810 5 mm 001 954 **NEW**
- 21 5810 6 mm 001 954 **NEW**
- 22 3252 14x10 mm 001 F **NEW**
- 23 3252 14x10 mm 001SSHA F **NEW**
- 24 3252 14x10 mm 205 F **NEW**
- 25 3252 14x10 mm 296 F **NEW**
- 26 3252 20x14 mm 296 F **NEW**
- 27 13361 280DORZ/001DORZ/296 **NEW**
- 28 13362 R9003/001DORZ/001/001 **NEW**
- 29 13363 296/001/001/001 **NEW**
- 30 597238 Transfer Special Motif (001)
- 31 597239 Transfer Special Motif (202/001) **NEW**
- 32 710776 Crystal Fine Rocks Special Motif (010 001CAL)
- 33 89920 010 001CAL

MATERIAL INFORMATION

- A Wash Silk
- B Douppion Silk

TREND FLAG CULTURE

CRYSTAL INSPIRATION COLLECTION



TREND FLAG CULTURE

- 01 **4320** 14x10 mm 001 L124S **NEW**
 02 **4320/S** 14x10 mm 3PH2OH
 03 **4470** 10 mm 296 F **NEW**
 04 **4470** 12 mm 296 F **NEW**
 05 **4470/S** 10 mm 3PH2OH
 06 **4470/S** 12 mm 3PH2OH
 07 **5810** 5 mm 001 954 **NEW**
 08 **5810** 8 mm 001 954 **NEW**
 09 **3252** 14x10 mm 205 F **NEW**
 10 **3252** 20x14 mm 001 F **NEW**
 11 **3252** 28x20 mm 001 F **NEW**
 12 **896800** Crystal Ultrafine Rocks IT Special Motif (010 I001AB)
 13 **596760** Transfer Special Motif (R2003/R6032/R1018/001SSHA/296/227) **NEW**
 14 **596761** Transfer Special Motif (R2003/R1018/R9003/001L124S/001LTCH)
 15 **596763** Transfer Special Motif (R1018/R7045/369/001)
 16 **596764** Transfer Special Motif (R7045/R1018/R5009/R9003/R6032/R3020/R7045/001)
 17 **596765** Transfer Special Motif (R3020/R1018/R6032/369/231/227/205)
 18 **596767** Transfer Special Motif (R3020/R3020/001L107S/001L116S/276)
 19 **596769** Transfer Special Motif (R1018/R6018/R3020/R2003/R5021/1018/001L104/
 001/001L112S/236/001L125S/279/231/001) **NEW**
 20 **596776** Transfer Special Motif (R3020/R1018/001L125S/279/259/369/205) **NEW**
 21 **596779** Transfer Special Motif (R1018/R6018/R2003/001L107S/001L125S/369/001) **NEW**
 22 **710738** Crystal Fine Rocks Special Motif (010 227)
 23 **615097** Crystal Fabric Special Motif (010 001AB)

MATERIAL INFORMATION

- A Satin
 B Acrylic Glass
 C Cotton
 D Lycra

SEGMENT FLAG JEWELRY

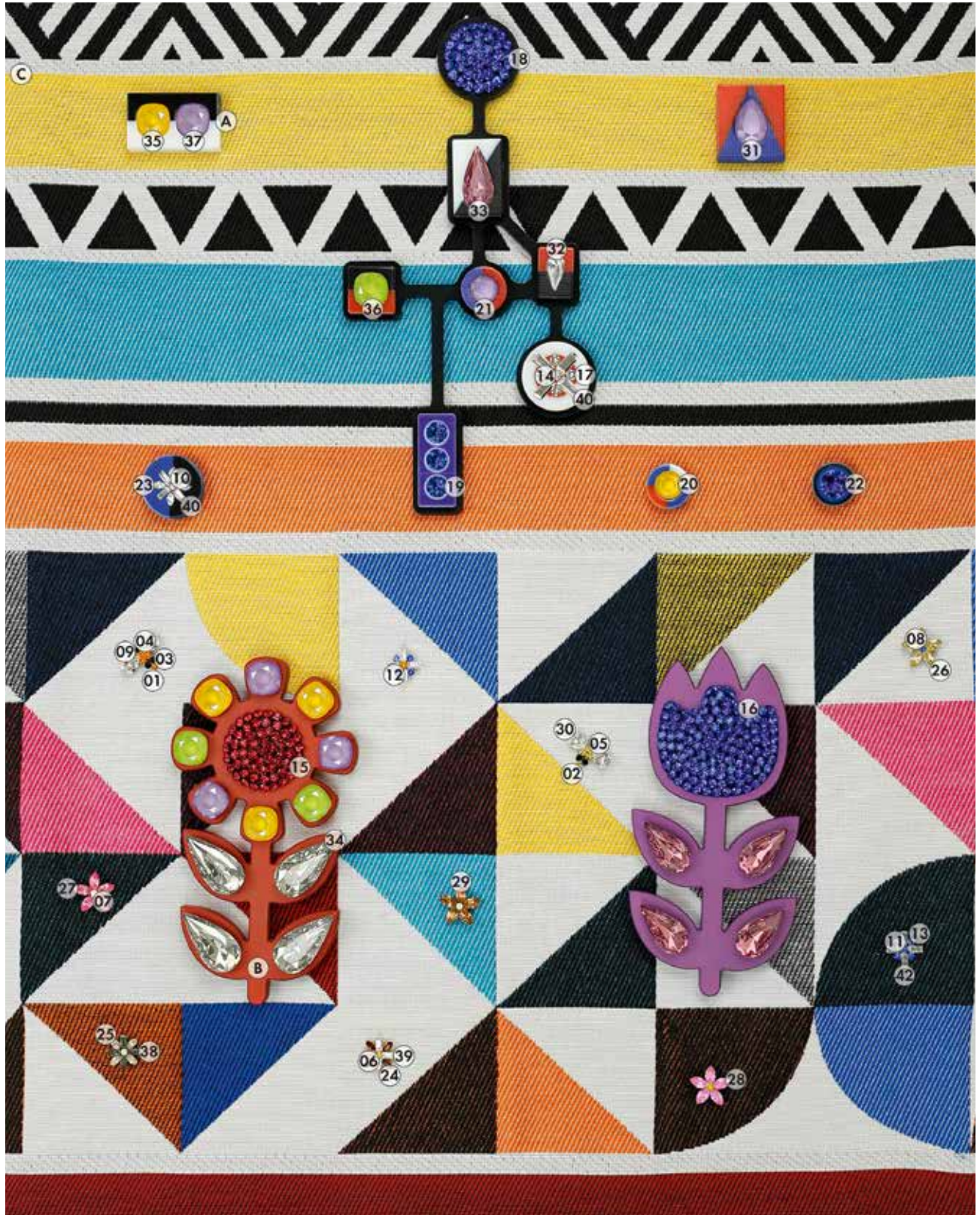

CRYSTAL INSPIRATION COLLECTION

SEGMENT FLAG JEWELRY

- 01 1028 PP 9 203 F
- 02 1028 PP 9 231 F
- 03 1028 PP 9 280
- 04 1028 PP 13 203 F
- 05 1028 PP 13 226 F
- 06 1028 PP 13 231 F
- 07 1028 PP 13 234 F
- 08 1028 PP 13 243 F
- 09 1028 PP 13 280
- 10 1088 PP 14 001 F
- 11 1088 PP 14 243 F
- 12 1088 PP 18 231 F
- 13 1088 PP 18 243 F
- 14 1088 PP 21 001 F
- 15 1088 PP 21 276 F
- 16 1088 PP 21 296 F ^{NEW}
- 17 1088 PP 24 001 F
- 18 1088 PP 24 296 F ^{NEW}
- 19 1088 SS 29 296 F ^{NEW}
- 20 1088 SS 39 001 L124S ^{NEW}
- 21 1088 SS 39 001 L126S ^{NEW}
- 22 1088 SS 39 296 F ^{NEW}
- 23 4228 4x2 mm 001 F
- 24 4228 4x2 mm 220 F
- 25 4228 4x2 mm 261 F
- 26 4228 6x3 mm 001 LUMGR F
- 27 4228 6x3 mm 209 F
- 28 4228 6x3 mm 223 F
- 29 4228 6x3 mm 246 F
- 30 4320 6x4 mm 001 F
- 31 4320 14x10 mm 001 L126S ^{NEW}
- 32 4322 10x5 mm 001 F ^{NEW}
- 33 4322 18x9 mm 001 ANTP F ^{NEW}
- 34 4322 22x11 mm 001 SSHA F ^{NEW}
- 35 4470 10 mm 001 L124S ^{NEW}
- 36 4470 10 mm 001 L125S ^{NEW}
- 37 4470 10 mm 001 L126S ^{NEW}
- 38 4501 4x2 mm 215 F
- 39 4501 4x2 mm 001 F
- 40 4501 7x3 mm 001 F
- 41 4503 4x2 mm 001 F
- 42 4503 4x2 mm 001 F

MATERIAL INFORMATION

- A 3D Print
- B Metal
- C Handwoven Cotton

SWAROVSKI OFFICES & PARTNERS

EUROPE

For Austria, Germany, Switzerland, Benelux, Scandinavia, UK, Ireland, France, Spain, Portugal, Greece, Africa and Eastern Europe, please contact SWAROVSKI INTERNATIONAL DISTRIBUTION AG Triesen:

SWAROVSKI INTERNATIONAL DISTRIBUTION AG

Dröschstrasse 15
Postfach 567
9495 Triesen
Liechtenstein
Phone: +423 399 5757
Fax: +423 399 5750
sp.infoli@swarovski.com

SWAROVSKI INTERNAZIONALE

D'ITALIA S.P.A.
SOCIETA' A SOCIO UNICO
Via Giorgio Giulini n.3
20123 Milano
Italy
Phone: +39 02 722601
sp.ii@swarovski.com

SWAROVSKI OOO

BC "Sadovaya Plaza"
Dolgorukovskaya str., h.7, floor 12
127006 Moscow
Russia
Phone: +7 495 258 83 03
sp.infoli@swarovski.com

SWAROVSKI KRISTAL TIC.LTD.STI.

Abdi İpekçi Cad. Reasürans Han E Blok,
No:57 Kat:5
34367 Nişantaşı Şişli, İstanbul
Turkey
Phone: +90 (0) 212 225 44 29
Fax: +90 (0) 212 225 27 99
sp.infoli@swarovski.com

MIDDLE EAST

SWAROVSKI MIDDLE EAST FZE

P.O. Box 17128, Jebel Ali Free Zone
Dubai
United Arab Emirates
Phone +971 4 8032047
Fax: +971 4 881 5623
farah.zaroug@swarovski.com
palak.bhati@swarovski.com

SWAROVSKI INDIA PVT. LTD.

1st Floor, Building 10C
DLF Cyber City
DLF Phase 2
Gurgaon - 122002
India
Phone: +91 (124) 469 8200
Fax: +91 (124) 469 8277
customer_service.in@swarovski.com

NORTH & SOUTH AMERICA

SWAROVSKI CRYSTAL COMPONENTS LTDA.

Alameda Itu, 852 - 13º Andar
01421-001 São Paulo - SP
Brazil
Phone: +55 11 3088 8821 [ext. 121]
Fax: +55 11 3088 5976
comercial.br@swarovski.com

SWAROVSKI NORTH AMERICA LTD.

1 Kenney Drive, Cranston
Rhode Island 02920-4400
USA
Phone: +1 401 463 5132
Fax: +1 401 463 4707
Toll free: 1 800 463 0849
sp.sna@swarovski.com

SWAROVSKI NORTH AMERICA LTD.

Los Angeles Showroom,
California Mart
110 E. 9th Street, Suite B771
Los Angeles, CA 90079-2827
USA
Phone: +1 213 489 2393
Fax: +1 213 489 1961

SWAROVSKI CRYSTAL S.A. DE C.V., MEXICO

Av. Ejército Nacional No. 579
Piso 11, Local A
Col. Granada
Del. Miguel Hidalgo
C.P. 11520
México D.F.
Phone: +5255 5000 0641

ASIA

SWAROVSKI HONG KONG LTD.

9th Floor, Fortis Centre,
1063 King's Road
Quarry Bay
Hong Kong
Phone: +852 2566 6301
Fax: +852 2807 1902
sp.infohk@swarovski.com

SWAROVSKI (GUANGZHOU) TRADING COMPANY LTD.

Room 02-07, 17F, Central Tower
No. 5, Xiancun Road,
Zhujiang New Town,
Tianhe District, Guangzhou 510623
China
Phone: +86 20 3813 2188
Fax: +86 20 3810 2278
Toll Free: +86 400 880 1744
sp.infocn@swarovski.com

SWAROVSKI (GUANGZHOU) TRADING COMPANY LTD.

Beijing Liaison Office
Room 2001-2002,
20/F, Tower B, Gemdale Plaza,
No. 91, Jianguo Road,
Chaoyang District,
Beijing 100020
China
Phone: 010-65829773

SWAROVSKI (GUANGZHOU) TRADING COMPANY LTD.

Shanghai Liaison Office
Room 1602, The Headquarters Building
No. 168, Xi Zang Road (M)
Shanghai 200001
China
Phone: +86 21 2306 9945
Fax: +86 21 6372 9180

SWAROVSKI (GUANGZHOU) TRADING COMPANY LTD.

Qingdao Liaison Office
Art & Technology Space Room
No 1-506
No. 63, Haier Road
Qingdao 266061
China
Phone: +86 532 8099 9595
Fax: +86 532 8099 9596

SWAROVSKI (GUANGZHOU) TRADING COMPANY LTD.

Yiwu Liaison Office
Room 8911, Xinguang International
Business Building
No. 1399, Chouzhou Road(North),
Yiwu City, 322000
Zhejiang Province
China
Phone: +86 579 8559 0903
Fax: +86 579 8559 0707

SWAROVSKI (GUANGZHOU) TRADING COMPANY LTD.

Shenzhen Liaison Office
Room 13G, Tower C, NEO Building,
6009 Shennan Avenue, Futian District
ShenZhen 518048
China
Phone: +86 755 23605750
Fax: +86 755 23605735

SWAROVSKI TAIWAN LIMITED TAIWAN BRANCH

3/F, No. 27, Chung-Shan North Road
Section 1, Taipei 104
Taiwan, R.O.C.
Phone: +886 2 2100 2611
Fax: +886 2 2100 2622
sp.infotw@swarovski.com

SWAROVSKI SINGAPORE TRADING PTE. LTD.

2, Alexandra Road
#03-01, Delta House
Singapore 159919
Singapore
Phone: +65 6661 6333
Fax: +65 6274 8177
sp.infosg@swarovski.com

PT CRYSTALLIZED ELEMENTS

Cyber 2 Tower, 31st Floor Unit B
Jl. HR. Rasuna Said, Blok X5 No. 13
Jakarta 12950
Indonesia
Phone: +62 21 2902 1451 / 52 / 53
Fax: +62 21 2902 1454
ptcrystallized.id@swarovski.com

SWAROVSKI SINGAPORE PTE. LTD.

(Vietnam Representative Office)
Level 16 & 17, CJ Tower
6, Le Thanh Ton Street,
Ward Ben Nghe, District 1
Ho Chi Minh City, Vietnam
Phone: +84 8 62556768
Fax: +84 8 62556801
jessica.ha@swarovski.com

SWAROVSKI (THAILAND) LTD.

849 Varawat Building, 16th Floor,
Room 1601 - 1602,
Silom Road, Silom, Bangrak, Bangkok
10500 Thailand
Phone: +662 635 1990
Fax: +662 635 1585
sthspmarketing@swarovski.com

SWAROVSKI KOREA LTD.

BaekYoung Building 13F(SP)
(6 Cheongdam-dong) 456 Dosan-daero,
Gangnam-gu, Seoul 06062,
Korea
Phone: +82 2 6930 9974
Fax: +82 2 3416 0336
jaylin.choi@swarovski.com

SWAROVSKI JAPAN LTD.

Ichibancho Tokyu Building 12F,
21 Ichiban-cho, Chiyoda-ku,
Tokyo, 102-0082
Japan
Phone: +81 3 3262 3012
Fax: +81 3 3262 3723
sp.infojP@swarovski.com

NEW ZEALAND

SWAROVSKI INTERNATIONAL (NZ) LTD.

Shop 3, 45 Queen St
Auckland 1010
New Zealand
Phone: +61 2 8345 7200
Fax: +61 2 9313 6506
elementsenquiries.sau@swarovski.com

AUSTRALIA

SWAROVSKI INTERNATIONAL (AUSTRALIA) PTY. LTD.

1/4D Huntley St
Alexandria NSW 2015
Australia
Phone: +61 2 8345 7200
Fax: +61 2 9313 6506
elementsenquiries.sau@swarovski.com

SWAROVSKI COMMUNICATION & CREATIVE SERVICE CENTERS WORLDWIDE

LONDON

CORPORATE BRANDING & COMMUNICATION

SWAROVSKI CRYSTAL BUSINESS

21 Sackville Street
London, W1S 3DN, 2nd Floor
United Kingdom
Phone: +44 (0) 20 7255 8400
Fax: +44 (0) 20 7255 8473
www.swarovski.tv
www.swarovskigroup.com
www.atelierswarovski.com
www.swarovskicrystalpalace.com

LOS ANGELES

SWAROVSKI NORTH AMERICA LTD.

Los Angeles Showroom,
California Mart
110 E. 9th Street, Suite B771
Los Angeles, CA 90079-2827
USA
Phone: +1 213 489 2393
Fax: +1 213 489 1961

SWAROVSKI CORPORATE COMMUNICATIONS UNIT & CREATIVE SERVICES CENTER

8560 W. Sunset Blvd., Suite 200
West Hollywood, CA 90069
Los Angeles
Phone: 310-652-0089 x3813
Fax: 310-652-0951

DUBAI

SWAROVSKI MIDDLE EAST FZE

P. O. Box 17128, Jebel Ali Free Zone
Dubai
United Arab Emirates
Phone: +971 4 881 6562
Fax: +971 4 881 5623
farah.zaroug@swarovski.com
palak.bhati@swarovski.com

SINGAPORE

CORPORATE BRANDING & COMMUNICATION & ATELIER SWAROVSKI ASIA PACIFIC

SWAROVSKI MANAGEMENT PTE LTD

2 Alexandra Road
#03-02 Delta House
Singapore 159919
Singapore
Tel.: +65 6661 6333
atelierapac@swarovski.com

MILAN

SWAROVSKI INTERNAZIONALE D'ITALIA S.P.A.

SOCIETA' A SOCIO UNICO
Via Giorgio Giulini n.3
20123 Milano
Italy
Phone: +39 02 722601
stefania.fedeli@swarovski.com

NEW YORK

SWAROVSKI CREATIVE SERVICE CENTER

10 E 53rd Street, 26th Floor
New York, NY 10022
USA
Phone: +1 212 935 4200
Fax: +1 212 935 8800
Toll free: 1 877 888 7980

PARIS

SWAROVSKI FRANCE S.A.S.

15, Boulevard Poissonnière
75002 Paris
France
Phone: +33 1 4476 1515
sp.france@swarovski.com

CORPORATE BRANDING & COMMUNICATIONS PARIS

374 rue saint Honoré
75001 Paris
France
Phone: +33 (0) 1 42 56 29 84
Fax: +33 (0) 1 45 61 17 67
Nadine.mao@swarovski.com

SÃO PAULO

SWAROVSKI CRYSTAL COMPONENTS LTDA.

Alameda Itu, 852 - 13º Andar
01421-001 São Paulo - SP
Brazil
Phone: +55 11 3088 8821
Fax: +55 11 3088 5976
comercial.br@swarovski.com

WATTENS

D. SWAROVSKI KG

Lindenstraße 1
6112 Wattens
Austria
Phone: +43 5224 500 3307
Fax: +43 5224 501 3307
sandra.oconnor@swarovski.com

SWAROVSKI TREND & APPLICATION CENTERS WORLDWIDE

HONG KONG

Fortis Centre, 1063 King's Road,
9th Floor
Quarry Bay, Hong Kong
Hong Kong
Phone: +852 2566 6301
Fax: +852 2807 1902

BEIJING

Rm 2001-2002, 20 F, Tower B,
Gemdale Plaza, No. 91,
Jianguo Road, Chaoyang District
Beijing 100020
China
Tel: 010-65829773

SHANGHAI

The Headquarters Building
No. 168, Xi Zang Road (M),
Room 1602
Shanghai 200001
China
Phone: +86 21 2306 9945
Fax: +86 21 6372 9180

GUANGZHOU

Room 02-07, 17F, Central Tower
No. 5, Xiancun Road,
Zhujiang New Town,
Tianhe District, Guangzhou 510623
China
Phone: +86 20 3813 2188
Fax: +86 20 3810 2278
Toll Free: +86 400 880 1744

BANGKOK

SWAROVSKI (THAILAND) LTD.

849 Vorawat Building, 16th Floor,
Room 1601 - 1602,
Silom Road, Silom, Bangrak, Bangkok
10500
Thailand
Phone: +662 635 1990
Fax: +662 635 1585
sirikarn.ngamboonsin@swarovski.com

TOKYO JAPAN TAC

SWAROVSKI JAPAN LTD.

Ichibancho Tokyu Building 12F,
21 Ichiban-cho, Chiyoda-ku,
Tokyo, 102-0082
Japan
Phone: +81 3 3262 3012
Fax: +81 3 3262 3723
sp.infoJP@swarovski.com

GENERAL WARNING

Loose crystals may present a small parts hazard to young children, particularly children under three years old. Depending on the size of the crystal and any attached material (such as glue, fabric, etc.), children may choke on, inhale, swallow, or insert the crystal into their noses. Magnetic products with crystal applications pose a particular risk of serious intestinal injury if ingested. The application techniques as stated in the Application Manual do not guarantee that crystals will not come loose. For each application, the manufacturer must determine whether the product meets the relevant requirements related to small parts hazards and assess any risk it may pose to small children. Failure to follow Swarovski's care instructions may result in damage to the crystal, which could pose a risk of laceration or other harm.

Warning for Tableware

Application of loose crystals to tableware presents a potential risk of aspiration, choking, swallowing, or tooth damage should crystals become loose. To reduce this risk, crystals should never be applied to any surface of tableware likely to come in contact with food or the mouth, and crystals should never be placed on any tableware intended for use by children. Tableware with crystals intended for decorative use only should be marked as such. To avoid dishwasher damage, tableware decorated with crystals should be washed by hand. The application techniques or suggestions in this manual do not guarantee that crystals will not come loose. For each application, the manufacturer must determine whether the product meets relevant requirements related to small parts hazards or use in food contact items and assess any risk it may pose to users.

The use of crystals (which may contain restricted substances deemed hazardous under local laws) and adhesives on tableware is subject to legal restrictions in specific countries. The customer is fully responsible to comply with these country-specific provisions and shall defend, indemnify, and hold Swarovski harmless from any and all third-party claims based on product liability or otherwise relating to uses of Swarovski products and waives all its own claims against Swarovski.

Notice for Application on Packaging

The use of crystal that may contain substances like lead, cadmium or hexavalent chromium, on packaging is subject to legal restrictions in specific countries, including but not limited in regard to the total content of substances based on the proportion between crystal mass to the remaining weight of packaging. The customer is fully responsible to comply with these country-specific provisions and to pass on this information to his customers.

Care Instructions

Failure to follow Swarovski's care instruction may result in damage to the Swarovski product, which could pose a risk of laceration or other harm.

Please be informed that all conventional laundering processes (household washing machine as well as professional dry-cleaning)

have a considerable mechanical influence onto the garment, which is based on the rotation of the washing drum. The essential requirement for a safety laundering process is that the Swarovski products are proper applied without restrictions regarding the adherence of the Swarovski products. The bigger the size of the used Swarovski product is and the more Swarovski products are applied next to each other, the more a risk of damage has to be taken into consideration. Swarovski products are made of or incorporate crystal and therefore must be handled with due care! Generally, to best protect the Swarovski products from breaking we recommend the use of a soft washing bag and to fill up the washing drum. Turning inside out before washing and selection of a gentle washing program, plus the use of mild detergents are important prerequisites to safeguard the quality of our Swarovski products. Our care instructions based on DIN EN ISO 3758 list up all Swarovski product groups as overview so that each used Swarovski product still needs to be judged in terms of its cleaning suitability for the intended purpose and finished product by the customer. Swarovski's recommendations are given according to the current state of our knowledge and Swarovski's determination of the qualification as textile application product. The customer is therefore fully responsible to determine the cleaning process applicable to the finished product, taking the Swarovski care instructions as well as those of third party materials into account. The variety of shape, cut, surface effect, size and application weight respectively amount of used Swarovski products are decisive for the determination of the suitable cleaning process. To be entirely safe customers respectively dry-cleaners usually take off Sew-on Stones, Buttons, etc. of bigger size before cleaning and re-apply them afterwards.

Unsuitable Applications

Crystals from Swarovski are intended for use in the fields of fashion, jewelry, accessories, textile products, and for interior décor. Due to their physical properties, crystals from Swarovski are unsuitable for other uses (e.g. gluing onto teeth, using crystals on or near mucous membranes, and other unsafe uses). The customer shall defend, indemnify and hold Swarovski harmless from any and all third-party claims based on product liability or otherwise relating to uses of Swarovski products purchased by the customer, and waives all its own claims.

Responsibility of User

Any oral, written, or test-based advice that Swarovski provides regarding techniques for application of its products are recommendations based on Swarovski's current knowledge and the information provided by its suppliers. Such advice does not discharge the customer from carrying out its own tests of techniques it proposes to use and their suitability for the intended application. The application, use, and processing of these techniques and products are solely the user's responsibility.

CREDITS

CULTURE

La Double J Vintage selection

Miumiu

Alcoolique

Giuseppe di Morabito

SVEVA COLLECTION

Swarovski Corporate Archive:

Earrings, Atelier Marangoni, Italy, 1960s

Ornaments, Designer unknown, 2000s

Earring, Atelier Marangoni, Italy, 1970s

FREEDOM

GCDS

Los Trapitos Al Sol

SVEVA COLLECTION

Swarovski Corporate Archive:

Earrings, Atelier Marangoni, Italy, 1970s

ADVENTURE

Giuseppe di Morabito

La Double J

La Jolie Fille

Casadei

SCHIELD by Roberto Ferlito

www.stilsparkle.etsy.com

Swarovski Corporate Archive:

Bracelet, Atelier Marangoni, Italy, 1980s/2000s

Buckles, Atelier Marangoni, Italy, 1960s/1990s

Bracelets, Swarovski for Dolce & Gabbana, Italy, 2000s

Earrings, Swarovski for Dolce & Gabbana, Italy, 2000s

LEISURE

La Reveche

Oseree

Ca&Lou

viola Cora

SCHIELD by Roberto Ferlito

Swarovski Corporate Archive:

Earring, Atelier Marangoni, Italy, 1960s

—
Content by Swarovski Professional Headquarters, Wattens

Creative Direction: Giovanna Battaglia Engelbert

Stylist: Enrica Ponzellini

Brochure design: in the headroom

Fashion Photography: Kiki Xue, Carolina Mizrahi

Printed by RWF Frömel-Hechenleitner Werbeges. m. b. H.

VALID FROM FEBRUARY 2018

Sys.No. 5429656

Content is subject to change without notice.

Errors and misprints excepted.

Please note, the actual products may deviate from the pictures in color and effect.

D. Swarovski Distribution GmbH, Swarovskistrasse 30, 6112 Wattens, Austria

© 2018 D. Swarovski Distribution GmbH. All rights reserved. Partial or total publication, transmission, copy or other duplication of texts, graphics, pictures etc. which are to be found in this publication is forbidden without special consent by D. Swarovski Distribution GmbH.

Swarovski® is a registered trademark of Swarovski AG.

Please visit our website for contact information: SWAROVSKI-PROFESSIONAL.COM



*Swarovski Professional is a certified member of RJC

